

ADDRESS CHRONOLOGY

- Parcel address issued at time of initial development: 1962
- Address issued to Accessory Dwelling Unit: 2/3/2025 (RC)

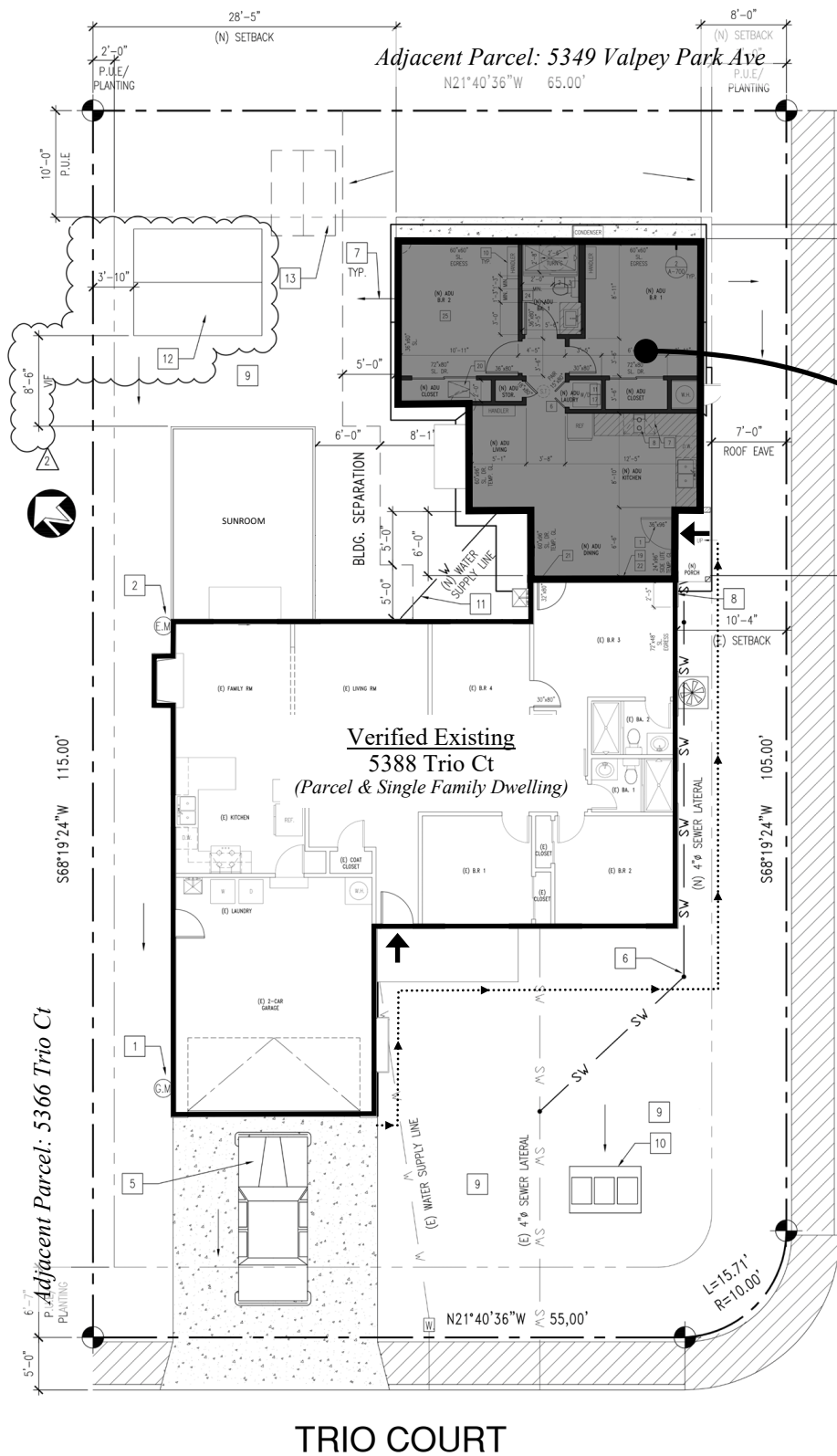

New
5390 Trio Ct
(Accessory Dwelling Unit)

VALPEY PARK AVENUE

Legend

- ➔ Front Door Location
- ⋯ Path of Travel