

LOCATIONAL MAP

ADDRESS CHRONOLOGY

- Parcel address issued at time of initial development: 1958
- Address issued to Accessory Dwelling Unit: 9/12/2022 (RC)

New
3252 Mission View Dr
(Accessory Dwelling Unit)

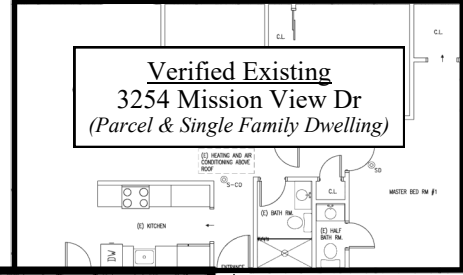

Verified Existing
3254 Mission View Dr
(Parcel & Single Family Dwelling)

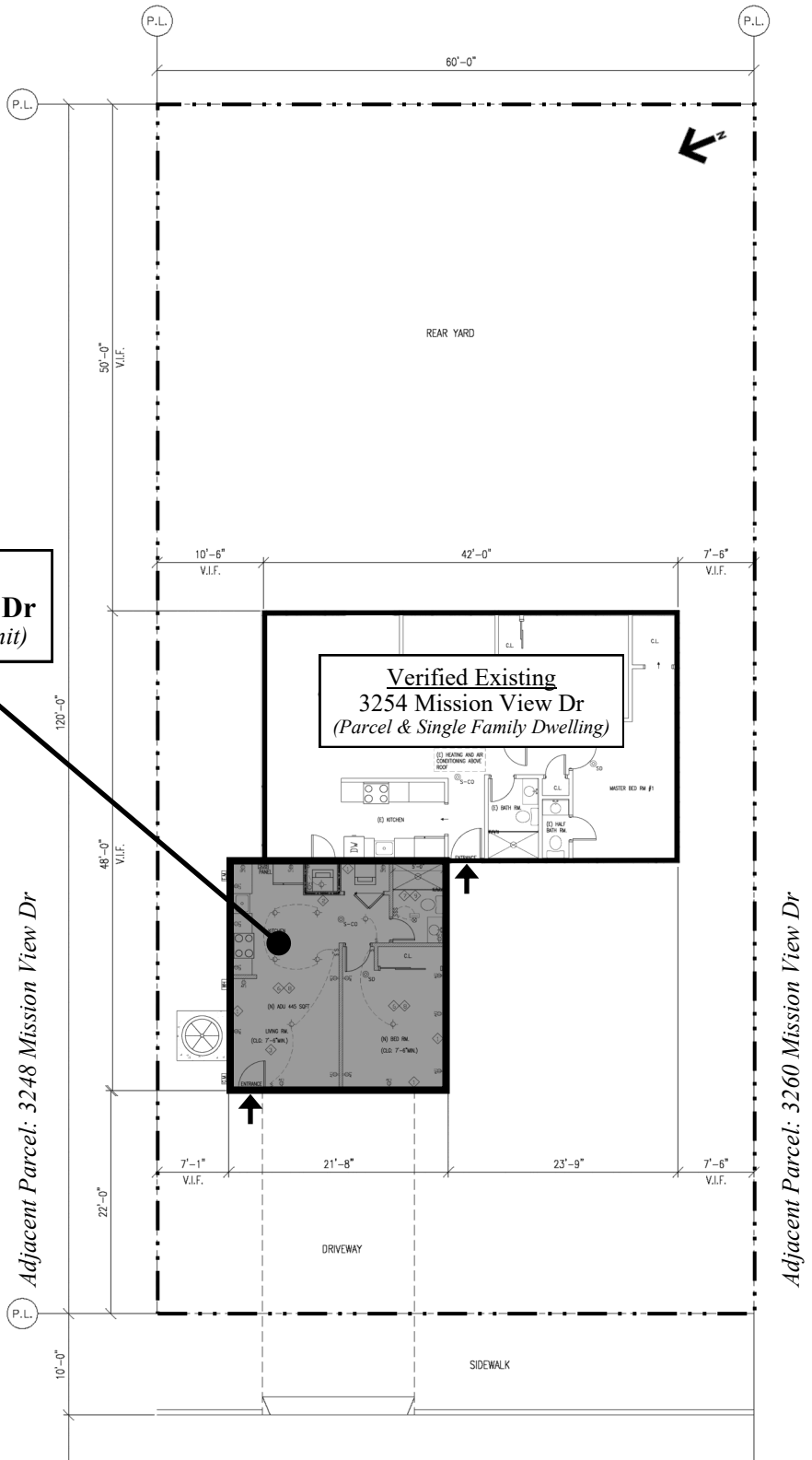
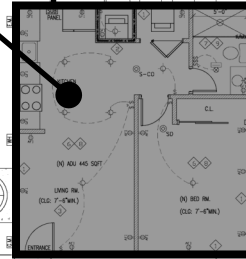

MISSION VIEW DRIVE

Legend

➤ Front Door Location



FOR ADDRESSING PURPOSES ONLY

SP72-0349 9/12/2022 (RC)