

Project Site

 **LOCATIONAL MAP**

ADDRESS CHRONOLOGY

- Initial addressing at time of original development: 1959
- Address change due to front door re-orientation: 7/3/2019 (RW)

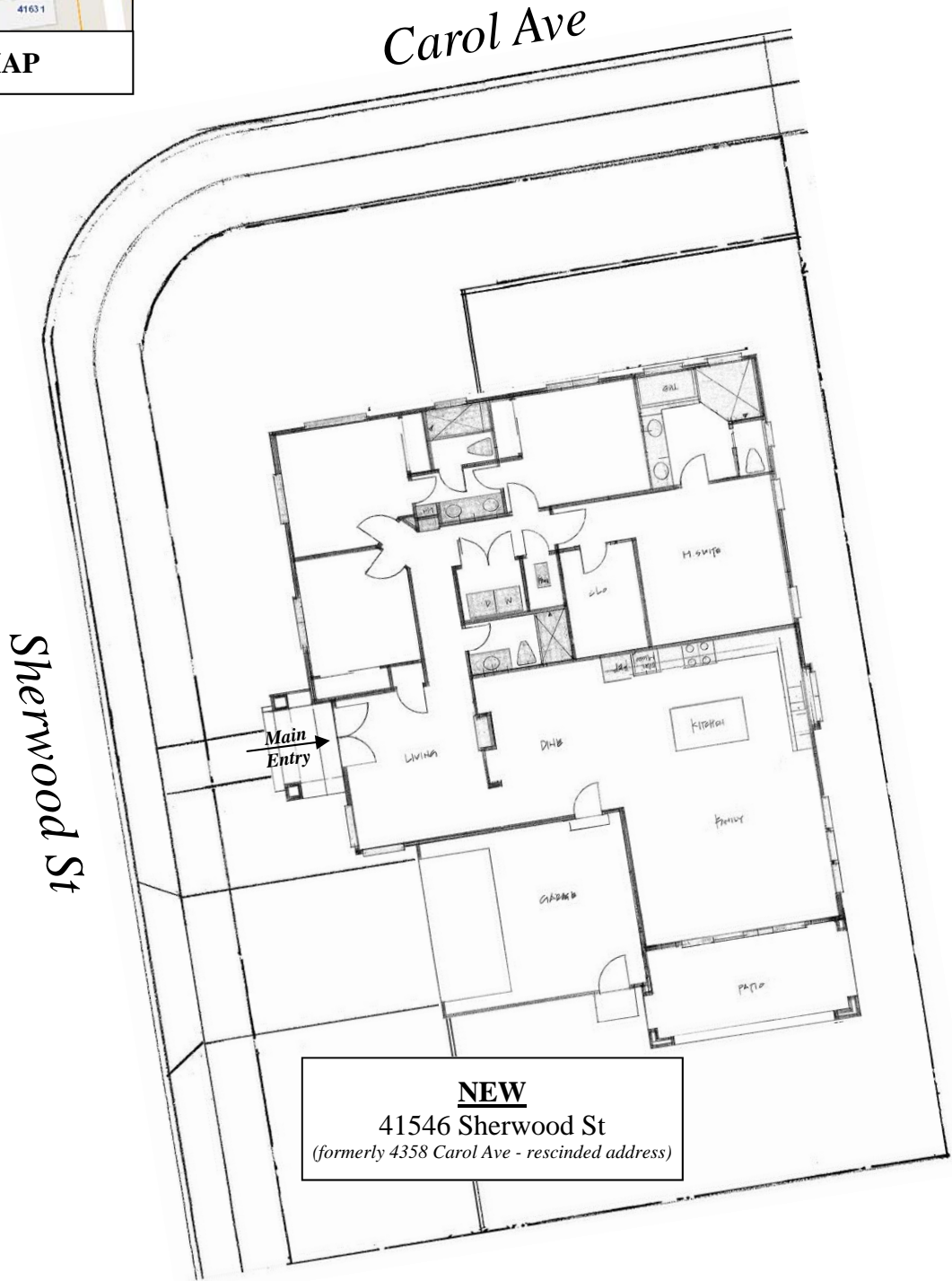

Carol Ave

Sherwood St

NEW
 41546 Sherwood St
 (formerly 4358 Carol Ave - rescinded address)



FOR ADDRESSING PURPOSES ONLY

SP72-0354 7/3/2019 (RW)