



## ADDRESS CHRONOLOGY

- Parcel address issued at time of initial development: 1959
- Address issued to Accessory Dwelling Unit: 4/22/2024 (RC)

**New**  
**42415 Gatewood St**  
*(Accessory Dwelling Unit)*

**GATEWOOD STREET**

*Adjacent Parcel: 42535 Gatewood St*

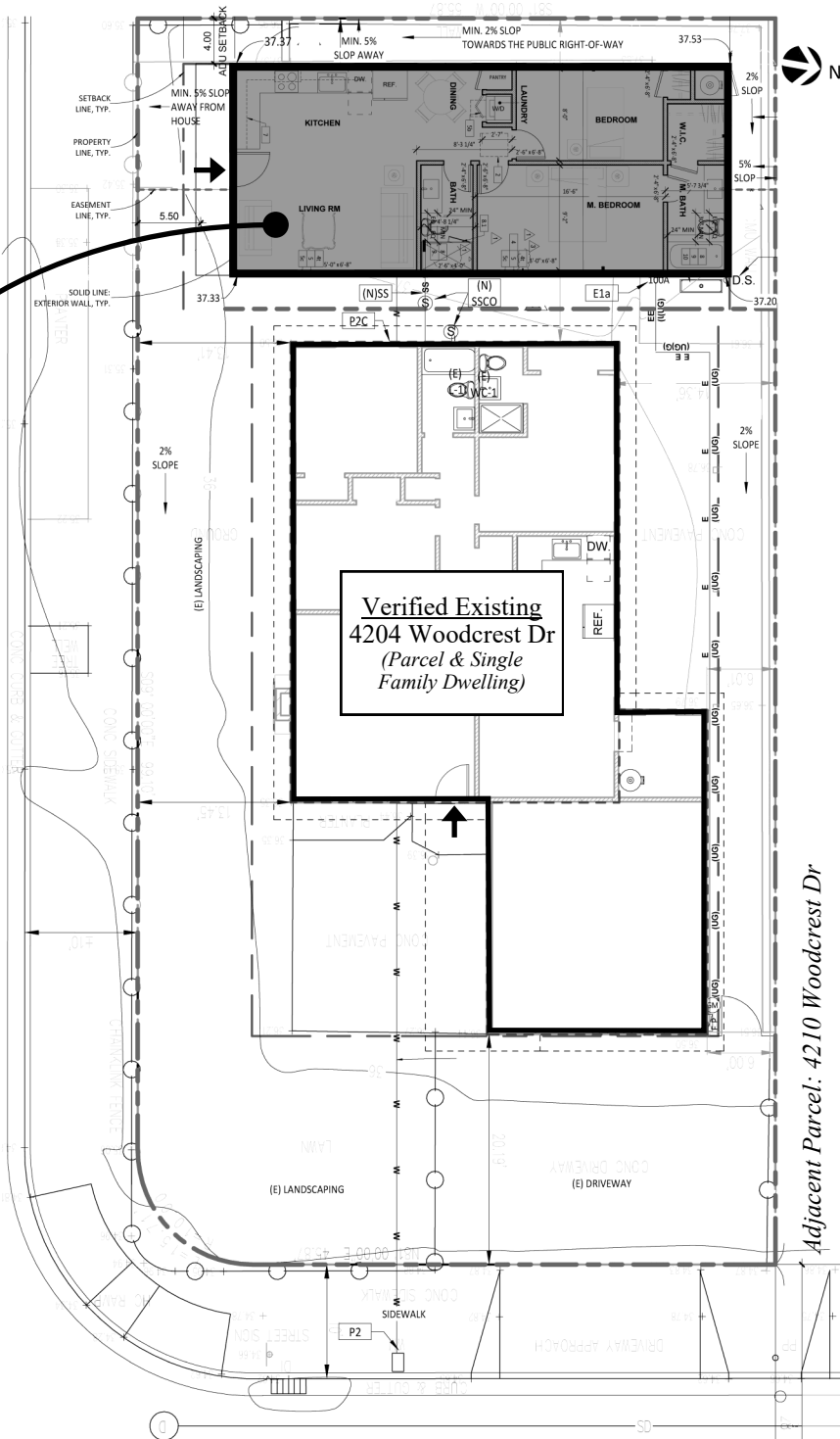

*Adjacent Parcel: 4210 Woodcrest Dr*

**WOODCREST DRIVE**

### Legend

➤ Front Door Location

**FOR ADDRESSING PURPOSES ONLY**

SP72-0359 4/22/2024 (RC)