

LOCATIONAL MAP

ADDRESS CHRONOLOGY

- Parcel address issued at time of initial development: 1962
- Address issued to Jr. Accessory Dwelling Unit: 5/23/2022 (RC)

Legend

➤ Front Door Location

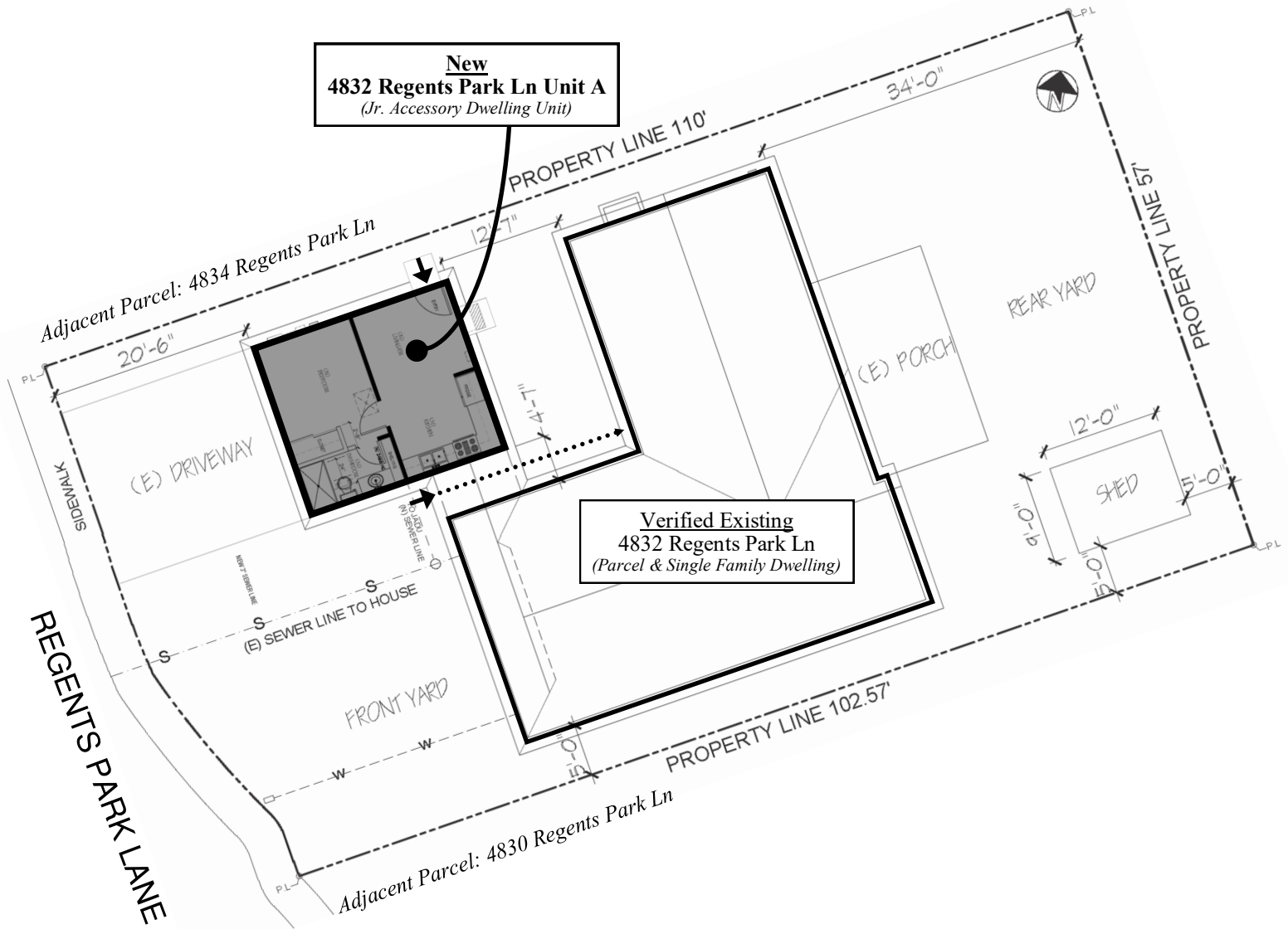

New
4832 Regents Park Ln Unit A
(Jr. Accessory Dwelling Unit)

Verified Existing
4832 Regents Park Ln
(Parcel & Single Family Dwelling)



FOR ADDRESSING PURPOSES ONLY

SP72-0382 5/23/2022 (RC)