

ADDRESS CHRONOLOGY

- Parcel address issued at time of initial development: 1905
- Address issued to Accessory Dwelling Unit: 8/15/2022 (RC)

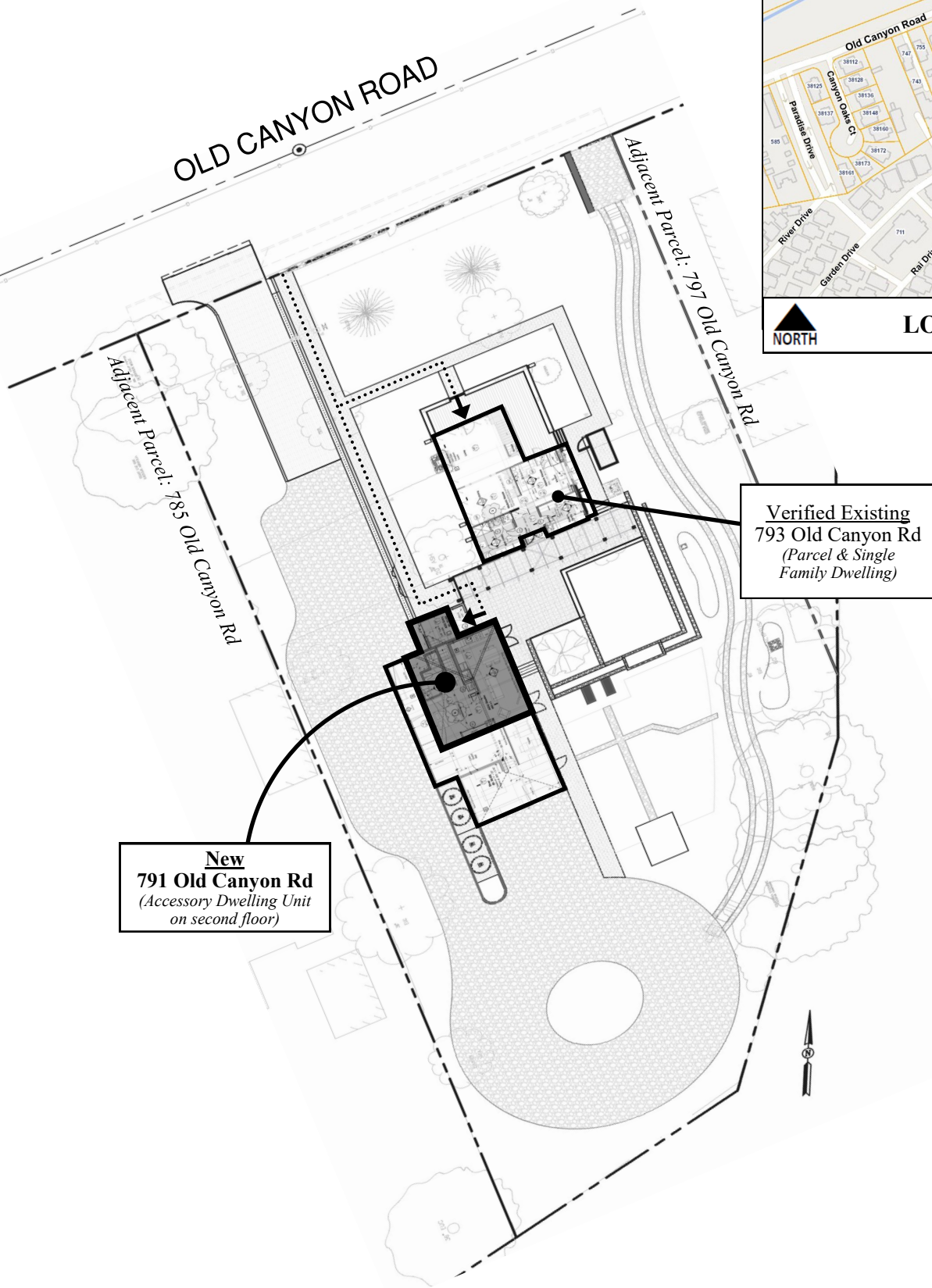
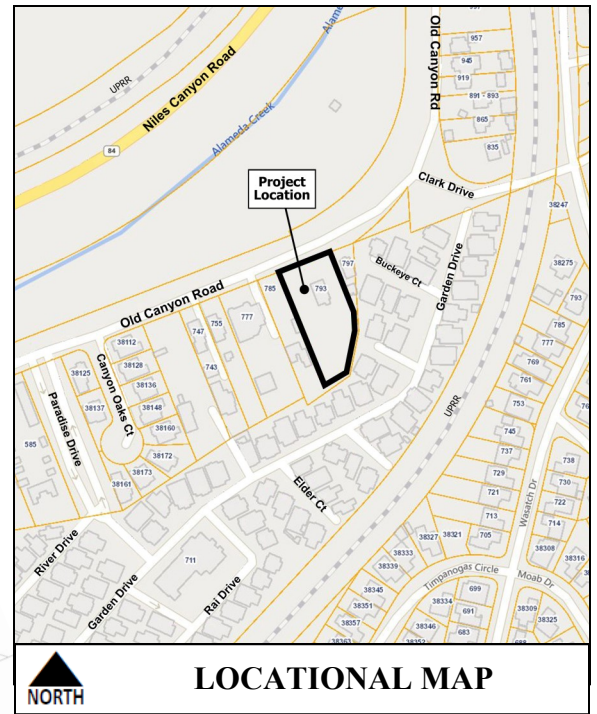

New
791 Old Canyon Rd
(Accessory Dwelling Unit on second floor)

Verified Existing
793 Old Canyon Rd
(Parcel & Single Family Dwelling)

Legend

➤ Front Door Location



FOR ADDRESSING PURPOSES ONLY

SP72-0396 8/15/2022 (RC)