

**New**  
**38509 Overacker Ave**  
*(Accessory Dwelling Unit)*

### ADDRESS CHRONOLOGY

- Parcel address issued at time of initial development: 1953
- Address issued to Accessory Dwelling Unit: 4/14/2025 (RC)

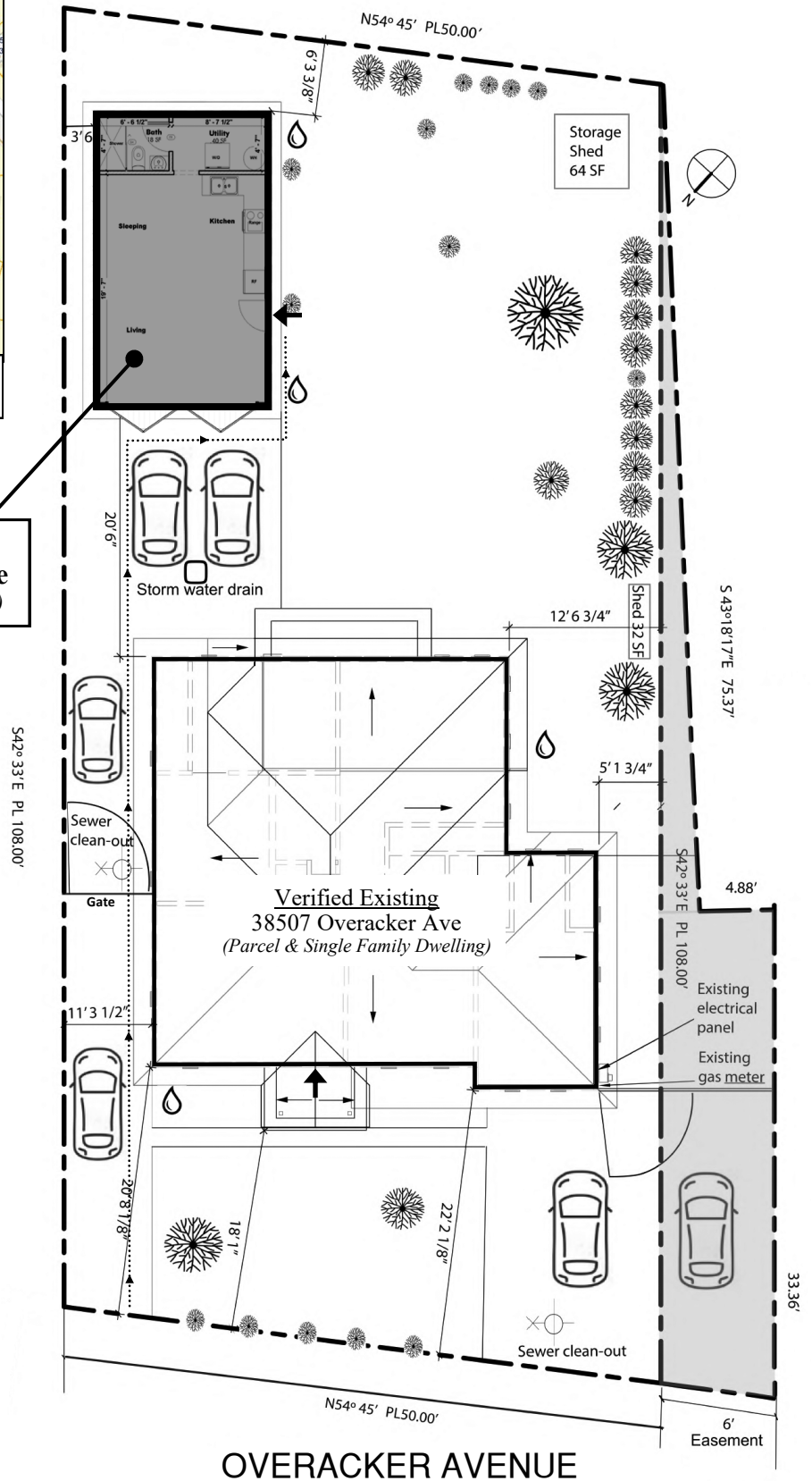

### Legend

- ➔ Front Door Location
- ⋯ Path of Travel

**FOR ADDRESSING PURPOSES ONLY**

SP72-0405 4/14/2025 (RC)