

**ADDRESS CHRONOLOGY**

- Parcel address issued at time of initial development: 1966
- Address issued to Accessory Dwelling Unit: 1/17/2023 (RC)

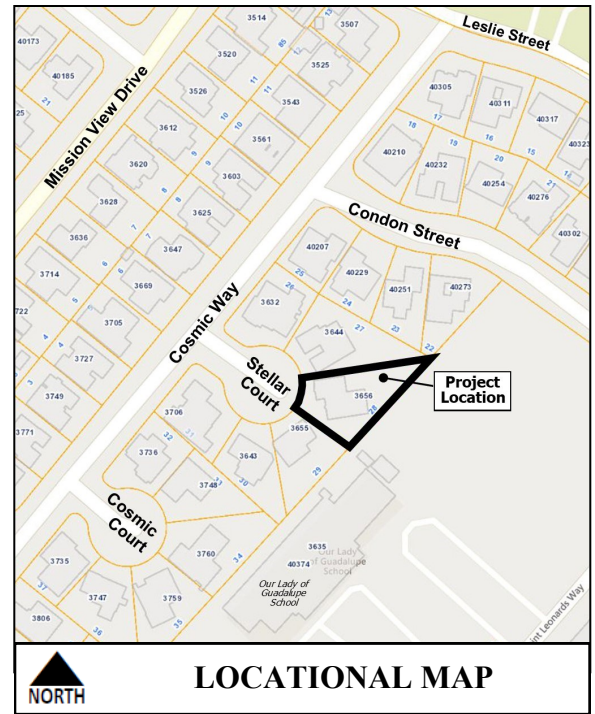

**STELLER COURT**

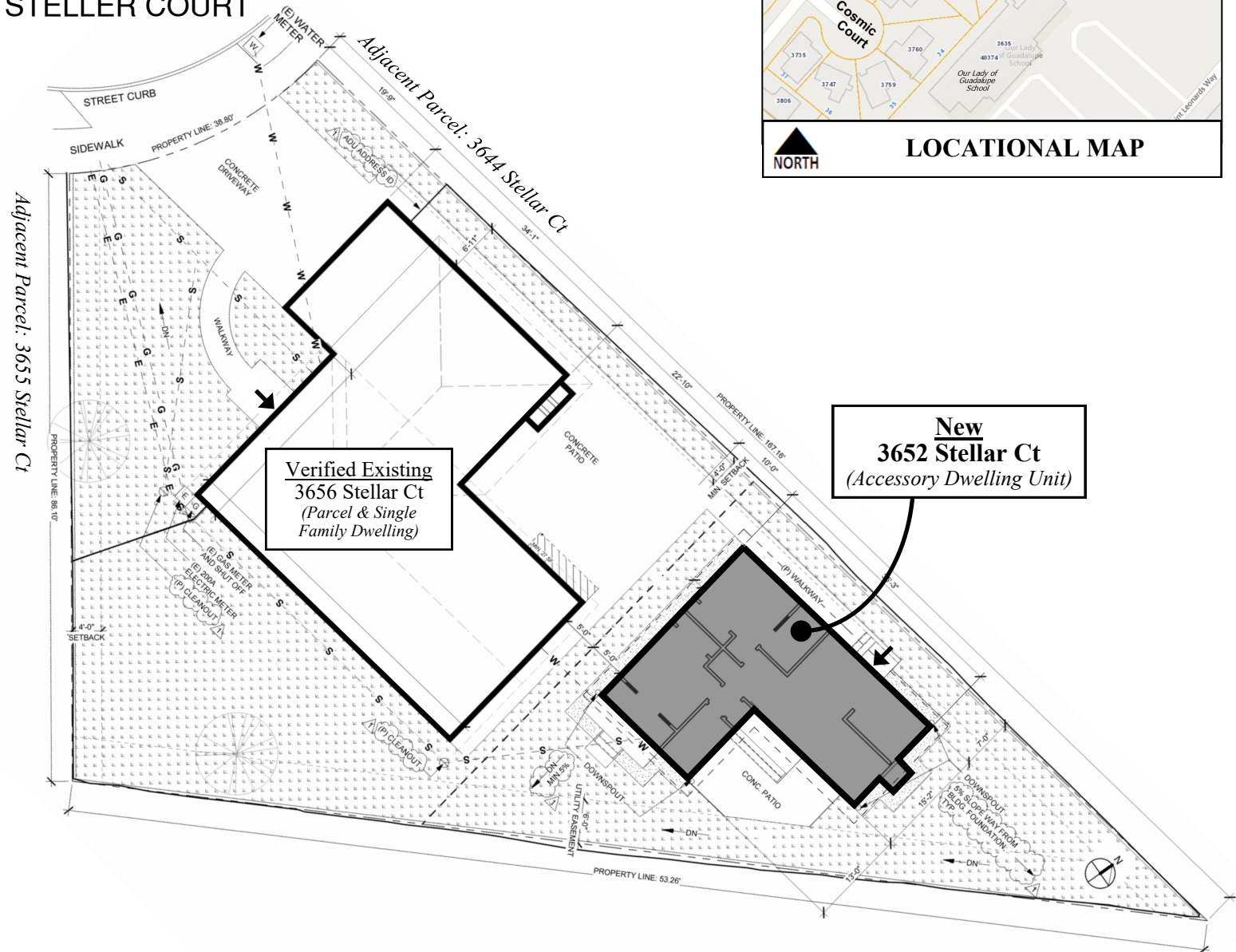

**Verified Existing**  
**3656 Stellar Ct**  
*(Parcel & Single Family Dwelling)*

**New**  
**3652 Stellar Ct**  
*(Accessory Dwelling Unit)*

**Legend**

➤ Front Door Location



**FOR ADDRESSING PURPOSES ONLY**

SP72-0407 1/17/2023 (RC)