



## ADDRESS CHRONOLOGY

- Parcel address issued at time of initial development: 1964
- Address issued to Accessory Dwelling Unit: 8/14/2023 (RC)

### Legend

➔ Front Door Location

**New**  
**4749 Shelborne Park Ct**  
*(Accessory Dwelling Unit)*

Adjacent Parcel: 4753 Shelborne Park Ct

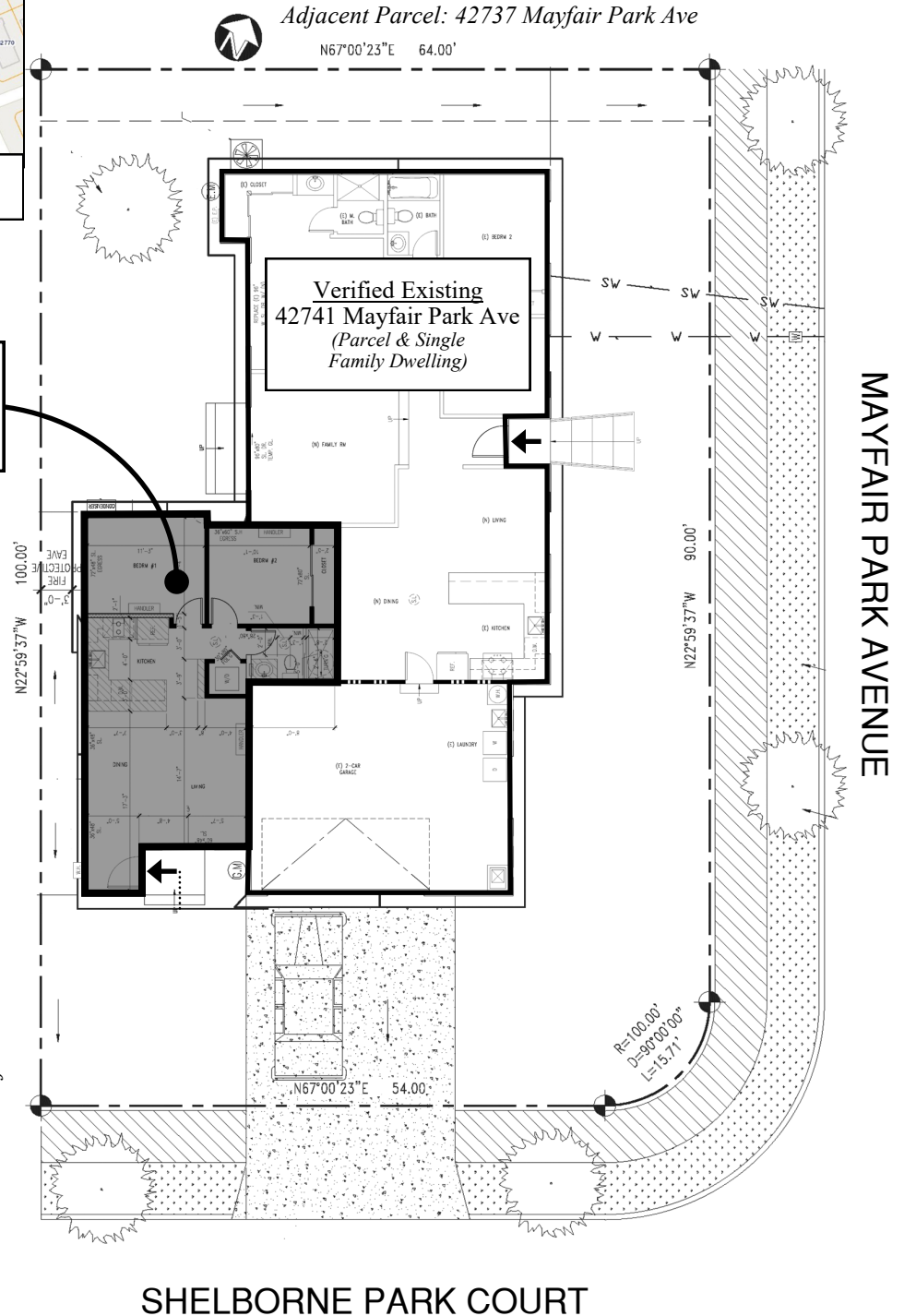

**FOR ADDRESSING PURPOSES ONLY**

SP72-0421 8/14/2023 (RC)