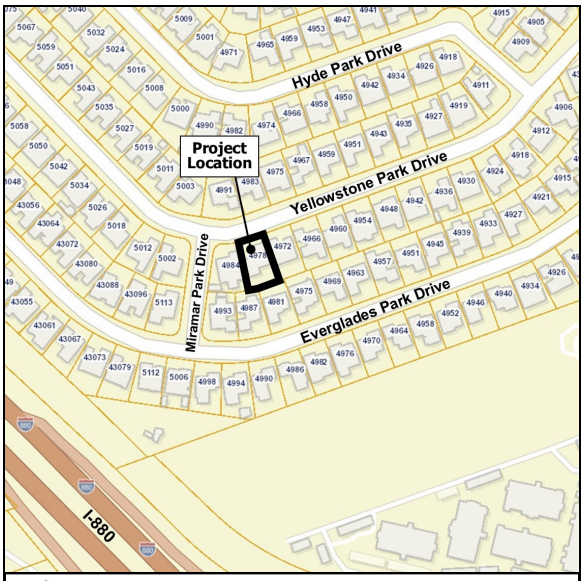

LOCATIONAL MAP

ADDRESS CHRONOLOGY

- Parcel address issued at time of initial development: 1960
- Address issued to Accessory Dwelling Unit:10/2/2023 (RC)

Legend

Front Door Location

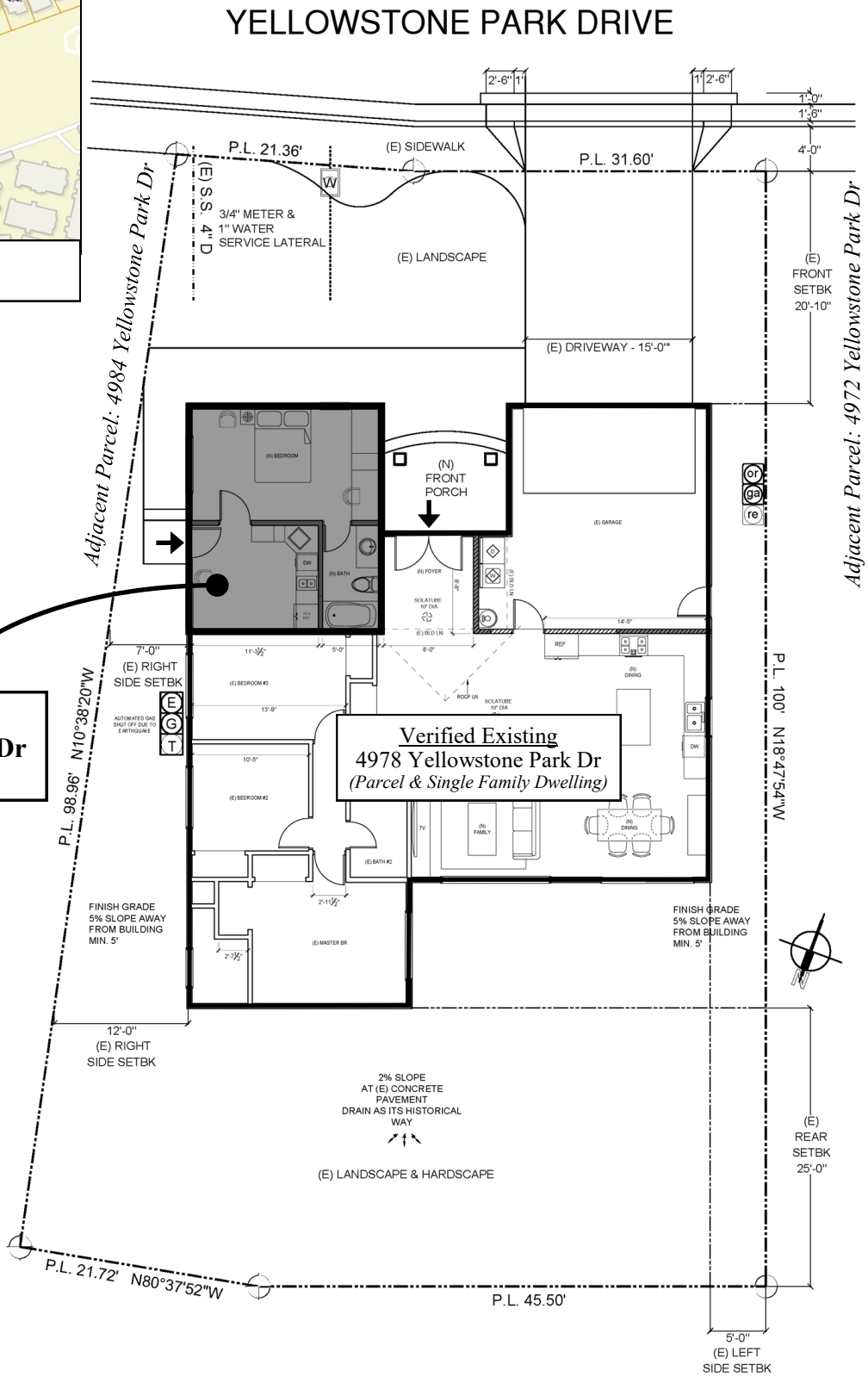

New
4980 Yellowstone Park Dr
(Accessory Dwelling Unit)

Verified Existing
4978 Yellowstone Park Dr
(Parcel & Single Family Dwelling)

CITY OF Fremont

FOR ADDRESSING PURPOSES ONLY

SP72-0423 10/2/2023 (RC)