

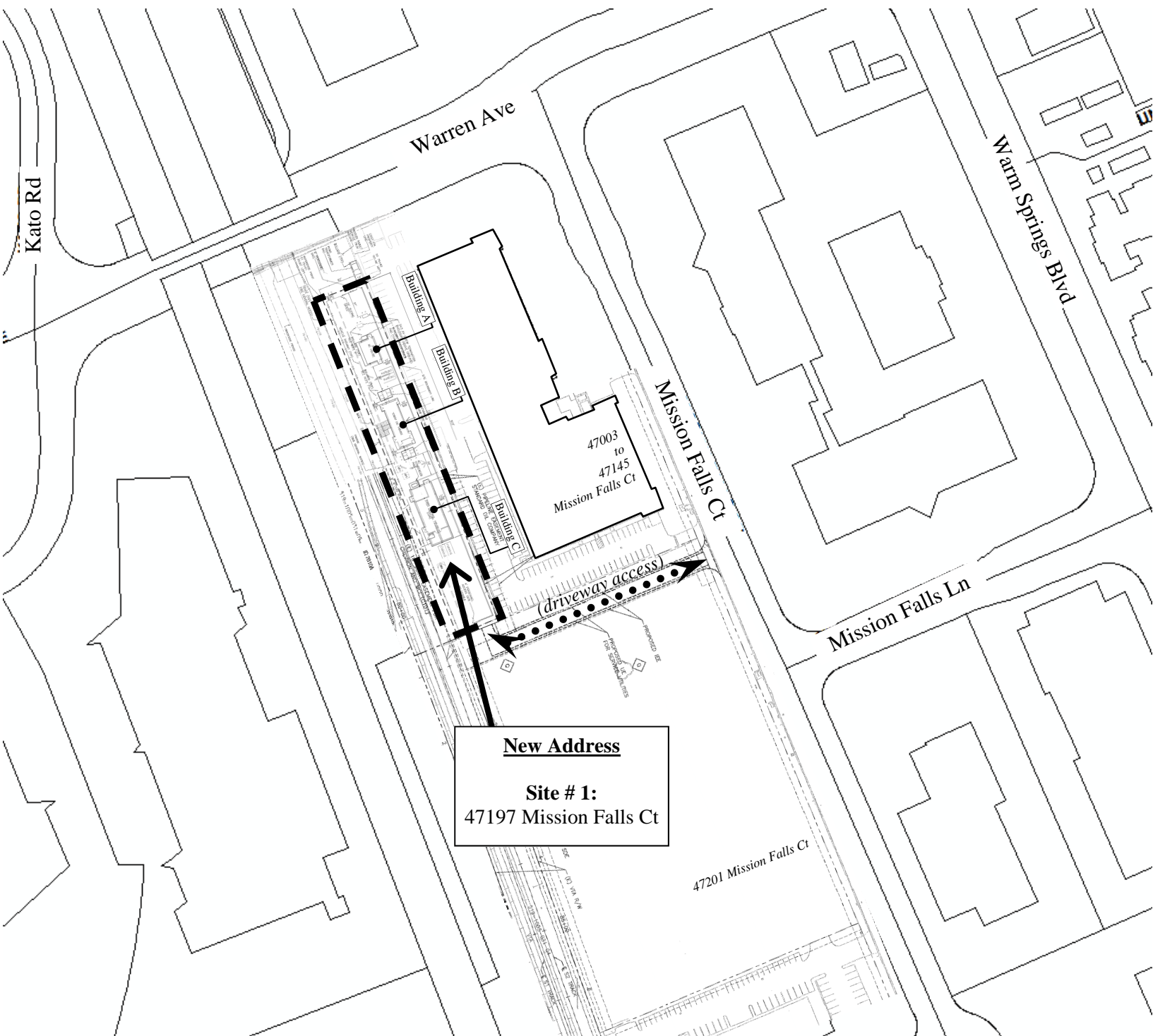

LEGEND:

- Driveway access
- Site boundary



- ADDRESS CHRONOLOGY**
- Addressing of VTA portion of BART extension (2 sites): 8/9/2012 (RW)

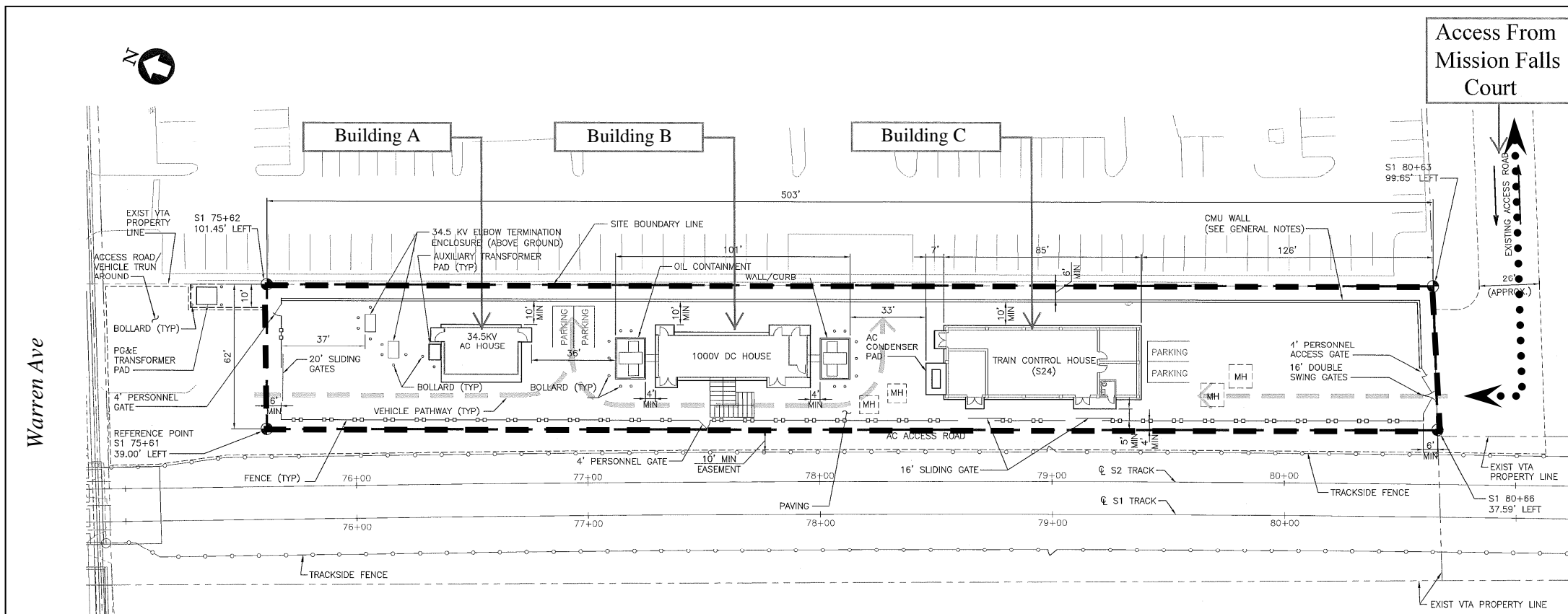

Site # 1 (details): Train Control House S24 and Traction Power Substation SWA

(New) Site address: 47197 Mission Falls Ct

(New) Building addresses: Building A, Building B and Building C

LEGEND:

◀•••▶ Driveway access

┌───┐ Site boundary

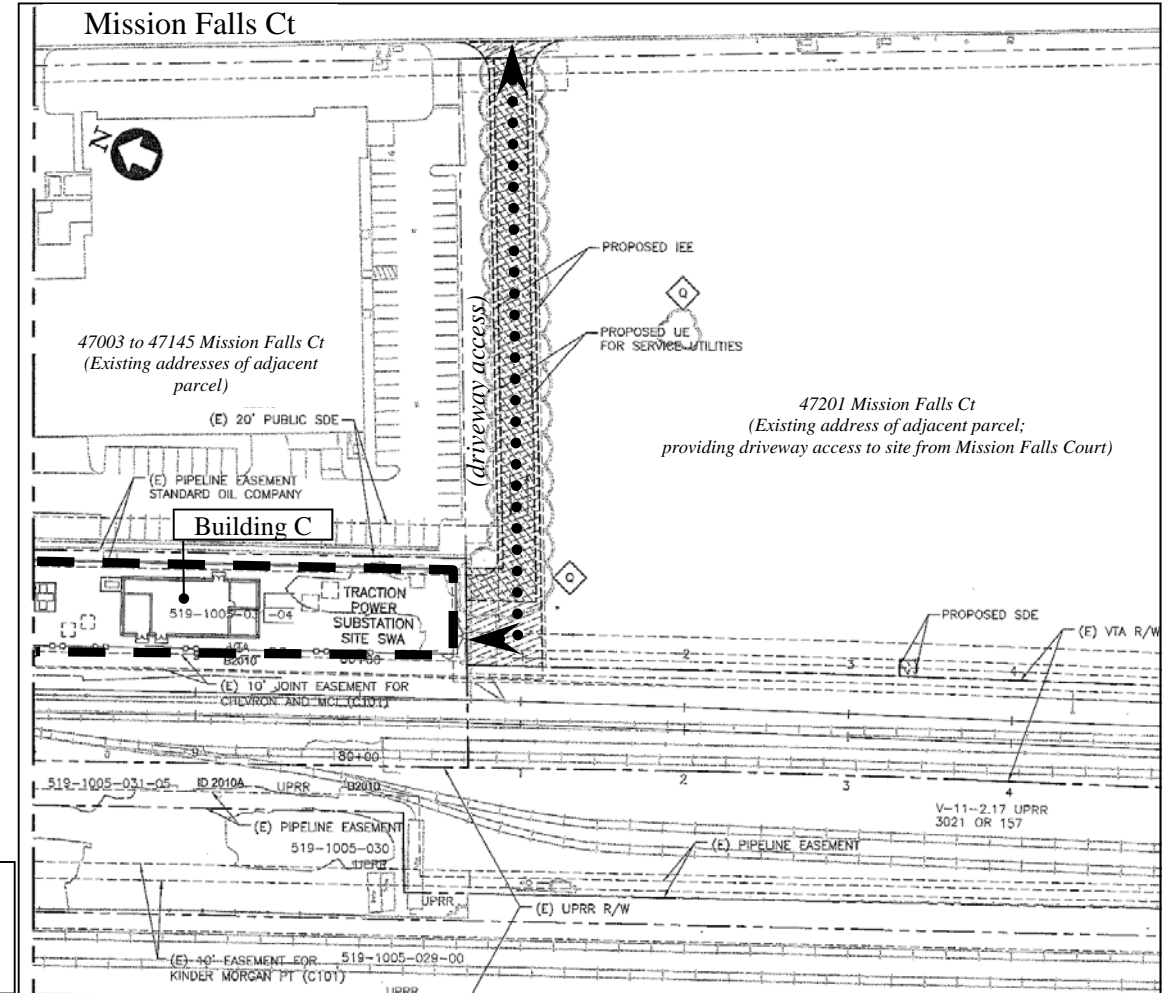

View showing access from Mission Falls Ct



FOR ADDRESSING PURPOSES ONLY

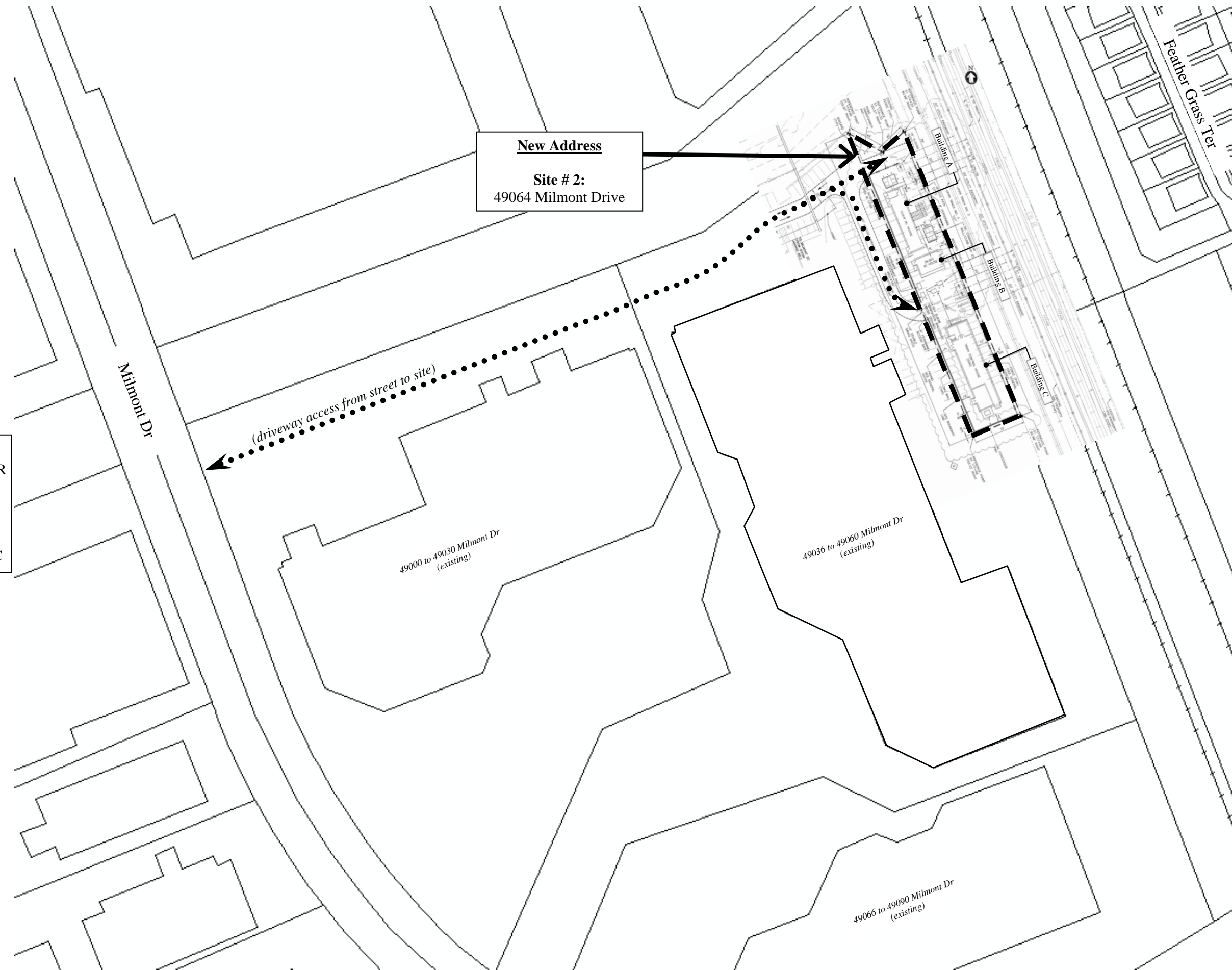

New Address
Site # 2:
 49064 Milmont Drive

Site # 2
 Train Control House S26 and Traction Power Substation SKR
 (See Page 4 for details)

(New Addresses)
Site address: 49064 Milmont Drive
Building addresses: Building A, Building B and Building C

LEGEND:

◀•••▶ Driveway access

┌───┐
└───┘ Site boundary

(driveway access from street to site)

49000 to 49030 Milmont Dr
(existing)

49036 to 49060 Milmont Dr
(existing)

49066 to 49090 Milmont Dr
(existing)



FOR ADDRESSING PURPOSES ONLY

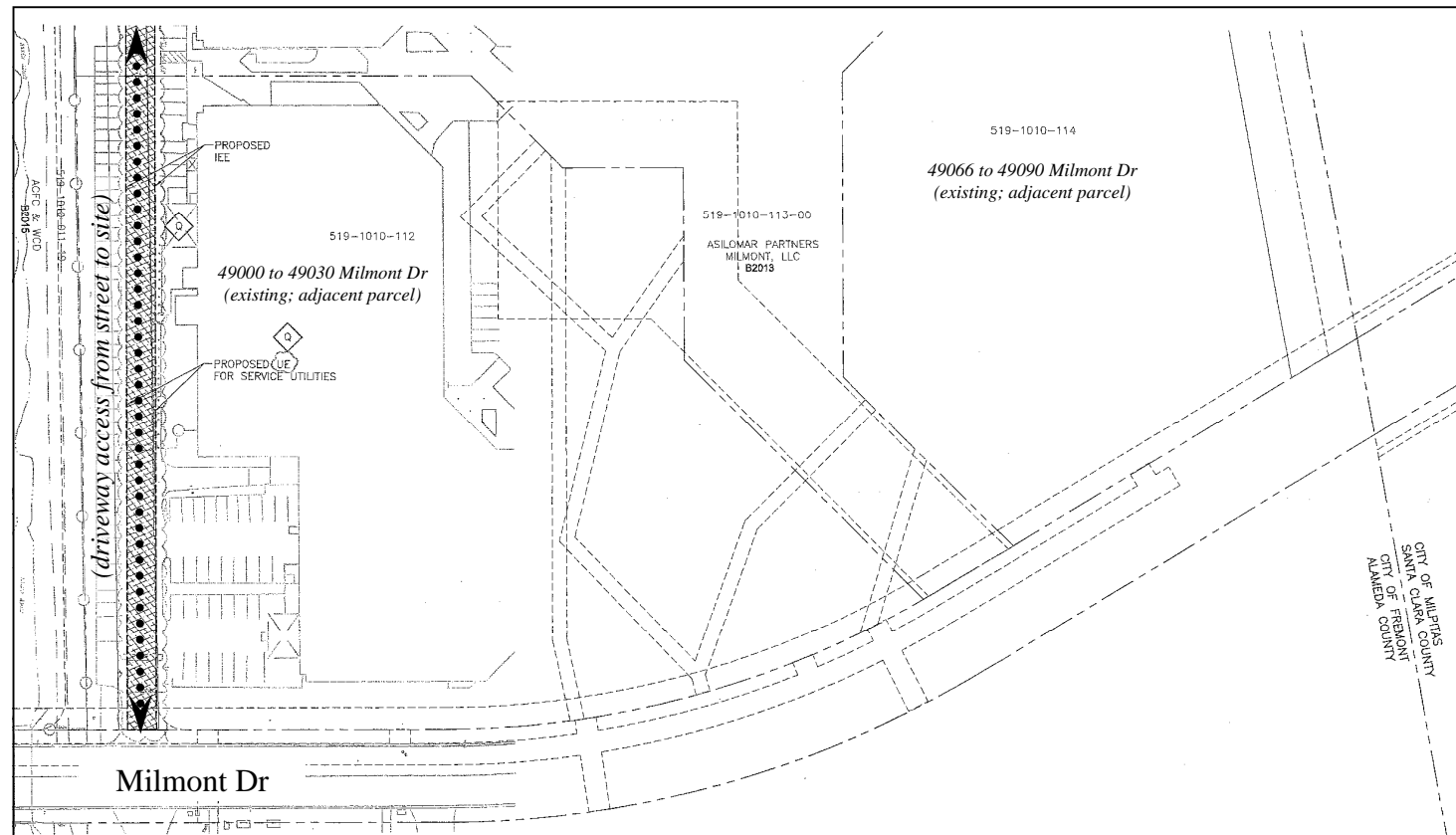

View showing access from Milmont Dr

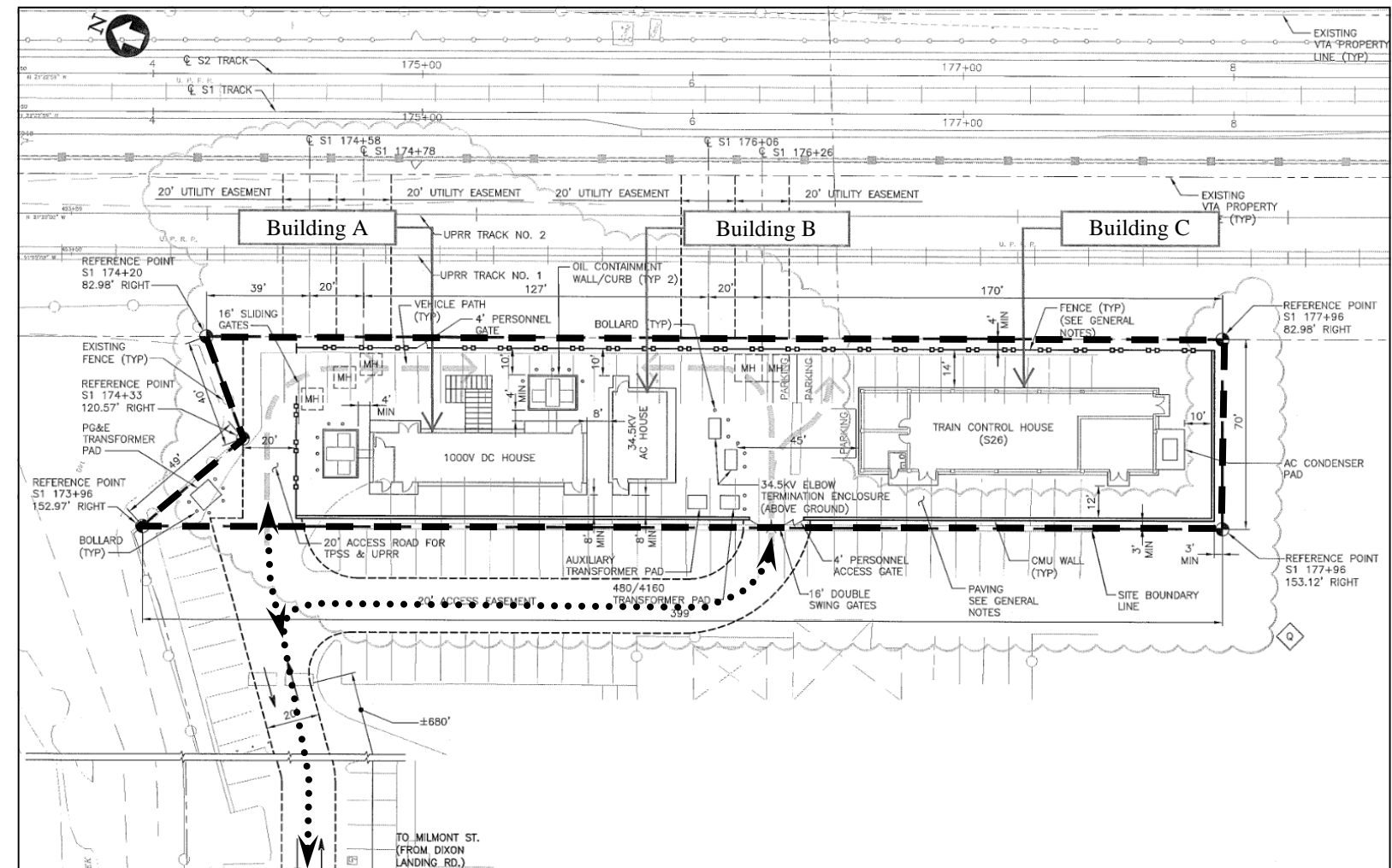
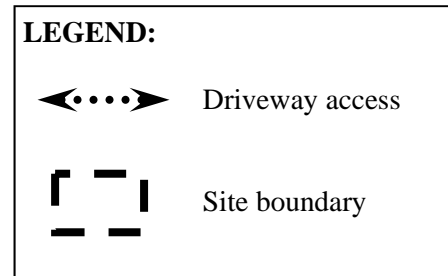

Site # 2: Train Control House S24 and Traction Power Substation SWA details

(New) Site address: 49064 Milmont Drive

(New) Building addresses: Building A, Building B and Building C



FOR ADDRESSING PURPOSES ONLY

SP78-0178 8/9/2012 (RW) Page 4 of 4