

New
43902 Hugo Ter
(Commercial Building)

STARBUCKS
+2,200 SF

HUGO TERRACE

R37.0

- Parcel address issued at time of initial development: 1983
- Issue one (1) building address: 6/27/2022 (RC)

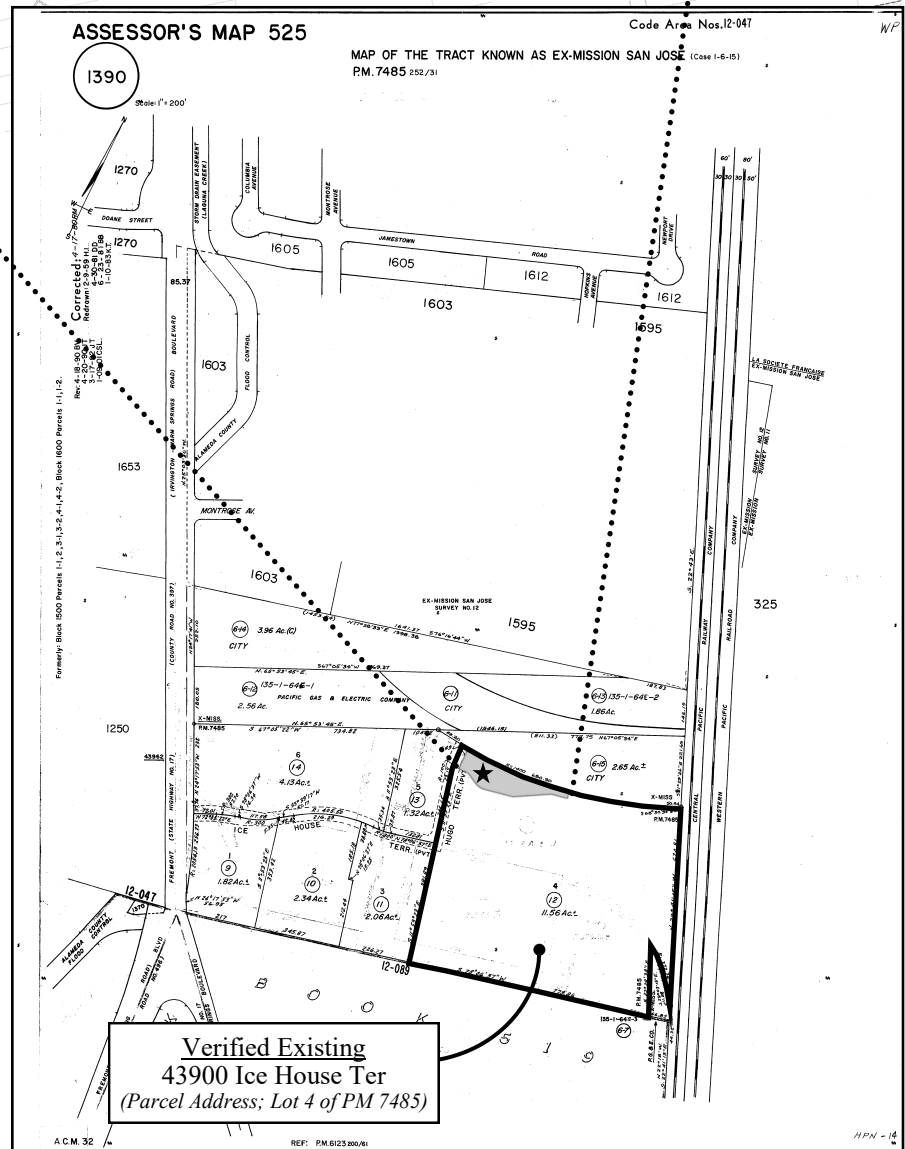

Verified Existing
43900 Ice House Ter
(Parcel Address; Lot 4 of PM 7485)

FOR ADDRESSING PURPOSES ONLY

SP78-0184 6/27/2022 (RC)