

- ADDRESS CHRONOLOGY**
- Addresses issued for Lot 12 (Building D1) and Lot 11 (Building D9) of TR 8265: 10/19/2017 (RW)
  - Addresses issued for Block D (i.e., Lots 1 to 12 covering Bldg D2 to D8 and D10 to D14 and common area Lots A and B) of Tract 8374: 11/13/2017 (RW)
  - Addresses issued for Lot 13 (Bldg C1) and Lot A (Common Area/Park) of TR 8265: 11/28/2017 (RW)
  - Address issued for Building H2 (Clubhouse): 12/19/2017 (RW)
  - Addresses issued for Block G (i.e., Lots 9, 10, 18, 19 and 20) and Common Area Lot L: 1/10/2018 (RW)
  - Re-issued to correct a typographic error in the Address Table. Added 2339 Kinetic Cmn Unit 209 (located in Building G1 / Lot 19) to Address Table in letter. There is no change to the originally issued Addressing Map: 3/19/2018 (RW)
  - Site addressing of Block A (Lot 1 and 2) and Lot D: 3/12/2019 (RW)
  - Addresses issued for Block F (i.e., Lots 1 to 10 and Common Areas Lots A to D): 6/5/2019 (RW)
  - Addresses issued for Block E (i.e., Lot 15 of TR 8265): 11/1/2021 (RW/RC)

(NOTE: For Condominium Lot information related to each unit as well as unit number and its location, see floor plan details located on Pages 2 to 6.)

**NEW**  
**2250 Kilowatt Way**  
(Building and Parcel Address;  
TR 8265 Lot 15)

Note: “2250 Kilowatt Way” to serve as the base address for the condominium units.

Kilowatt Way

Main Building Entry

**Verified Existing**  
45317 Silhouette Cmn Irr-1  
(Irrigation controller; TR 8403 Lot D)

Silhouette Cmn

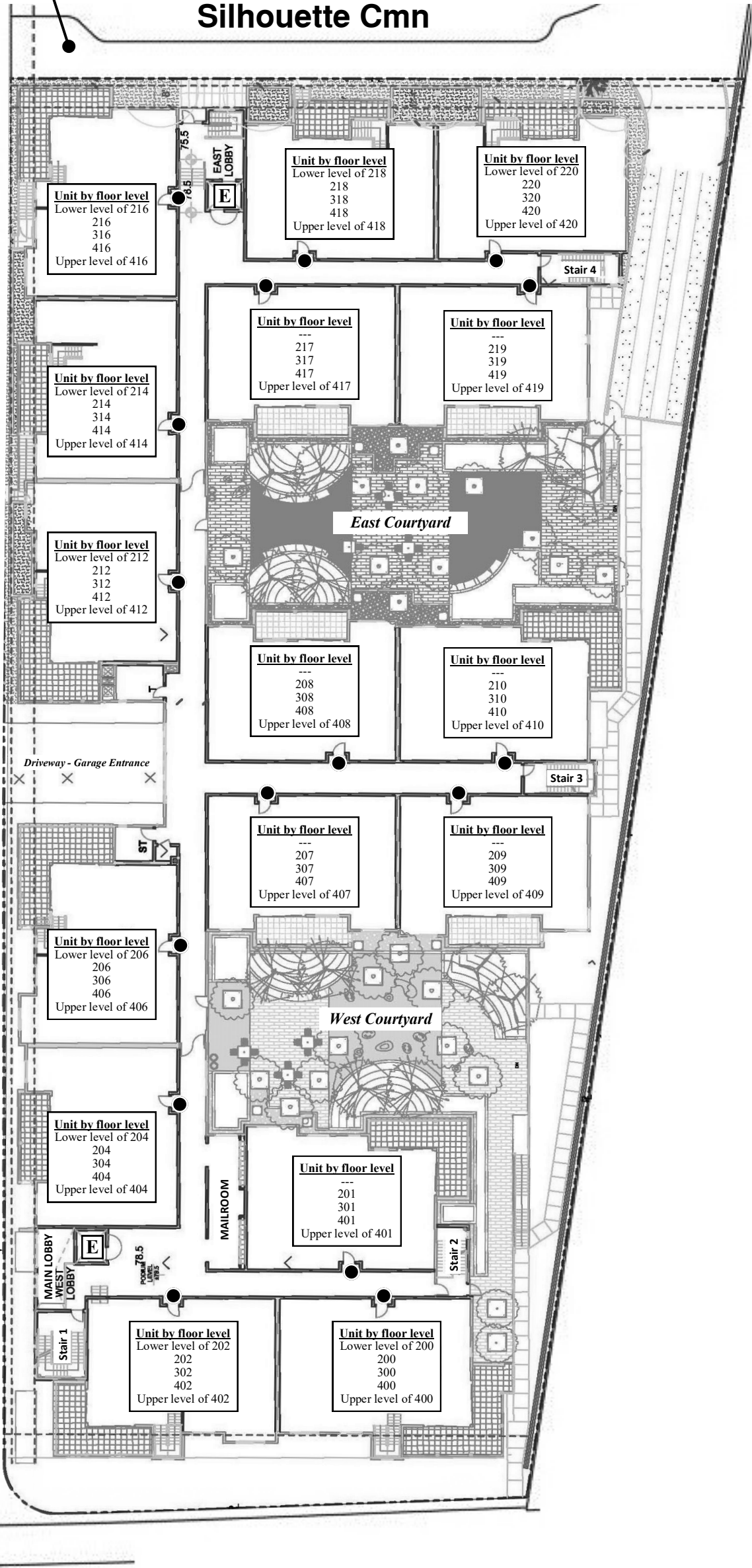

**Legend**

- Main entry into building or unit
- ▲ Secondary entry to building or unit
- E Elevator

**Site Plan with  
Unit Summary**

Warm Springs Blvd

Silhouette Cmn

Legend

●

 Main entry into building or unit

▲

 Secondary entry to building or unit

E

 Elevator

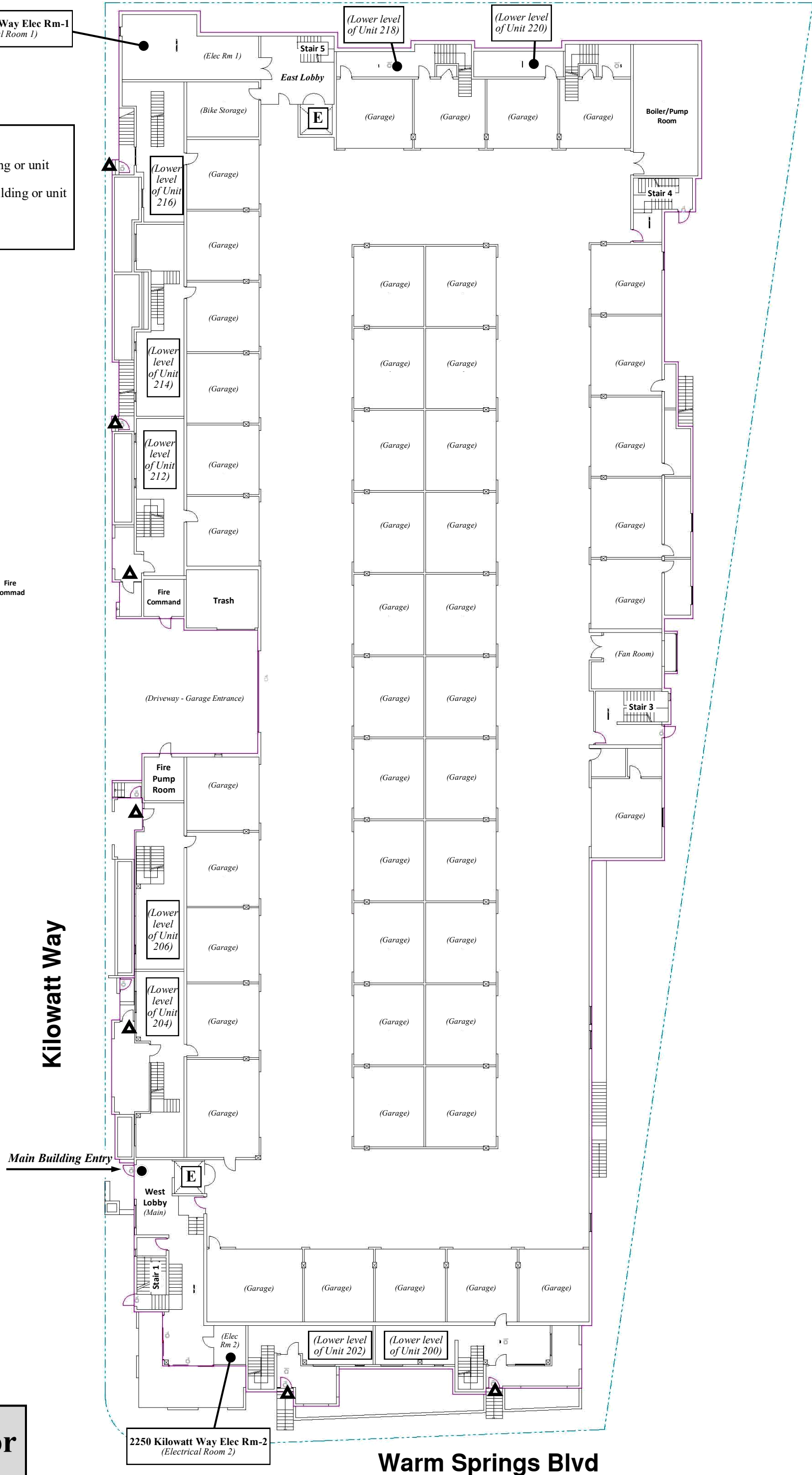

Kilowatt Way

Main Building Entry

Ground Floor

Warm Springs Blvd

FOR ADDRESSING PURPOSES ONLY - TR 8265 / LOT 15 / BLOCK E





Silhouette Cmn

**Legend**

- Main entry into building or unit
- ▲ Secondary entry to building or unit
- E Elevator

**NEW**  
**2250 Kilowatt Way**  
*(Building and Parcel Address;  
TR 8265 Lot 15)*

Note: “2250 Kilowatt Way” to serve as the  
base address for the condominium units.

Kilowatt Way

Main Building Entry  
On Ground Floor

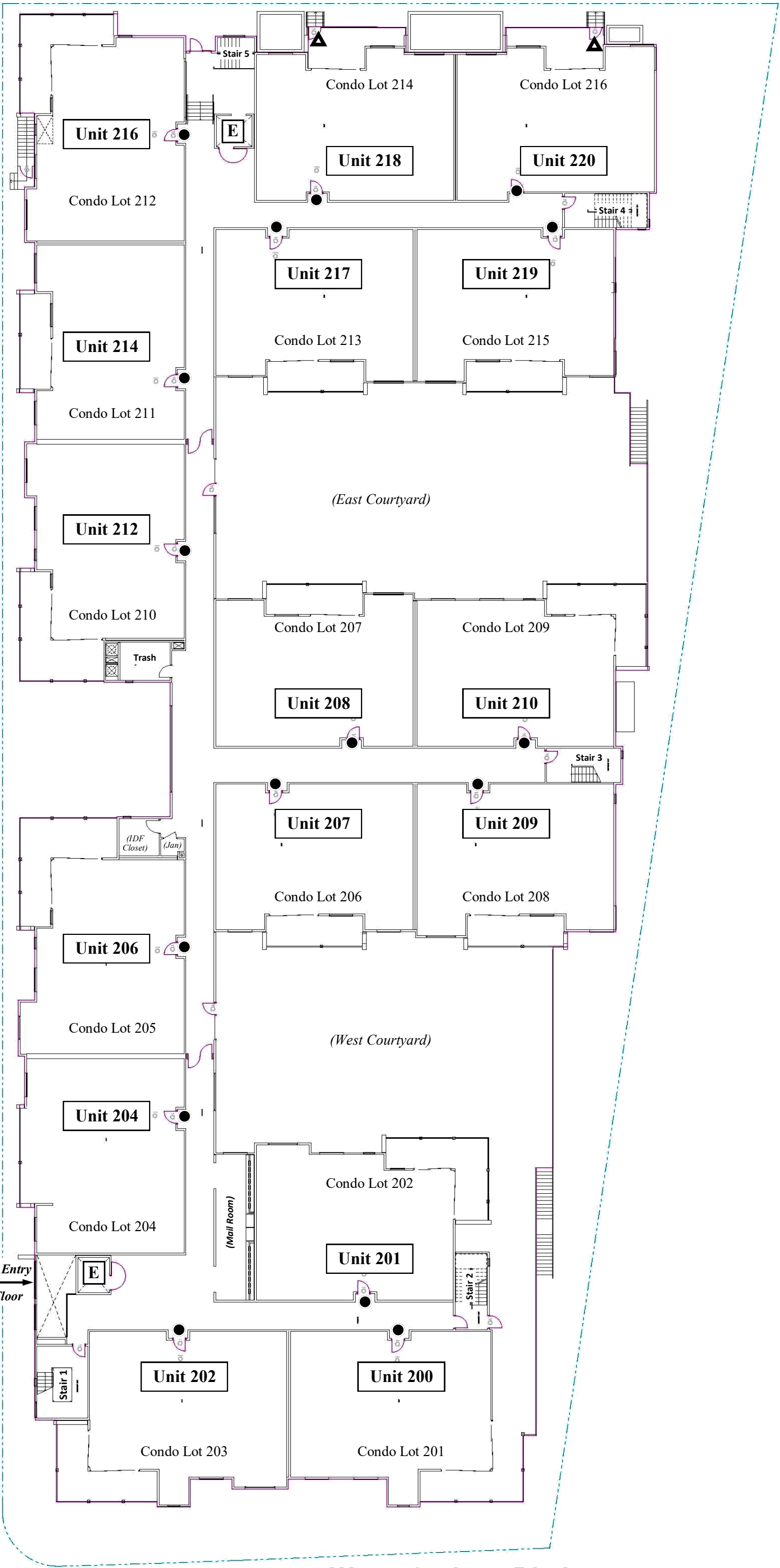

Second Floor

Warm Springs Blvd

FOR ADDRESSING PURPOSES ONLY - TR 8265 / LOT 15 / BLOCK E



Silhouette Cmn

Legend

- Main entry into building or unit
- ▲ Secondary entry to building or unit
- E Elevator

**NEW**  
**2250 Kilowatt Way**  
(Building and Parcel Address;  
TR 8265 Lot 15)

Note: “2250 Kilowatt Way” to serve as the  
base address for the condominium units.

Kilowatt Way

Main Building Entry  
On Ground Floor

Third Floor

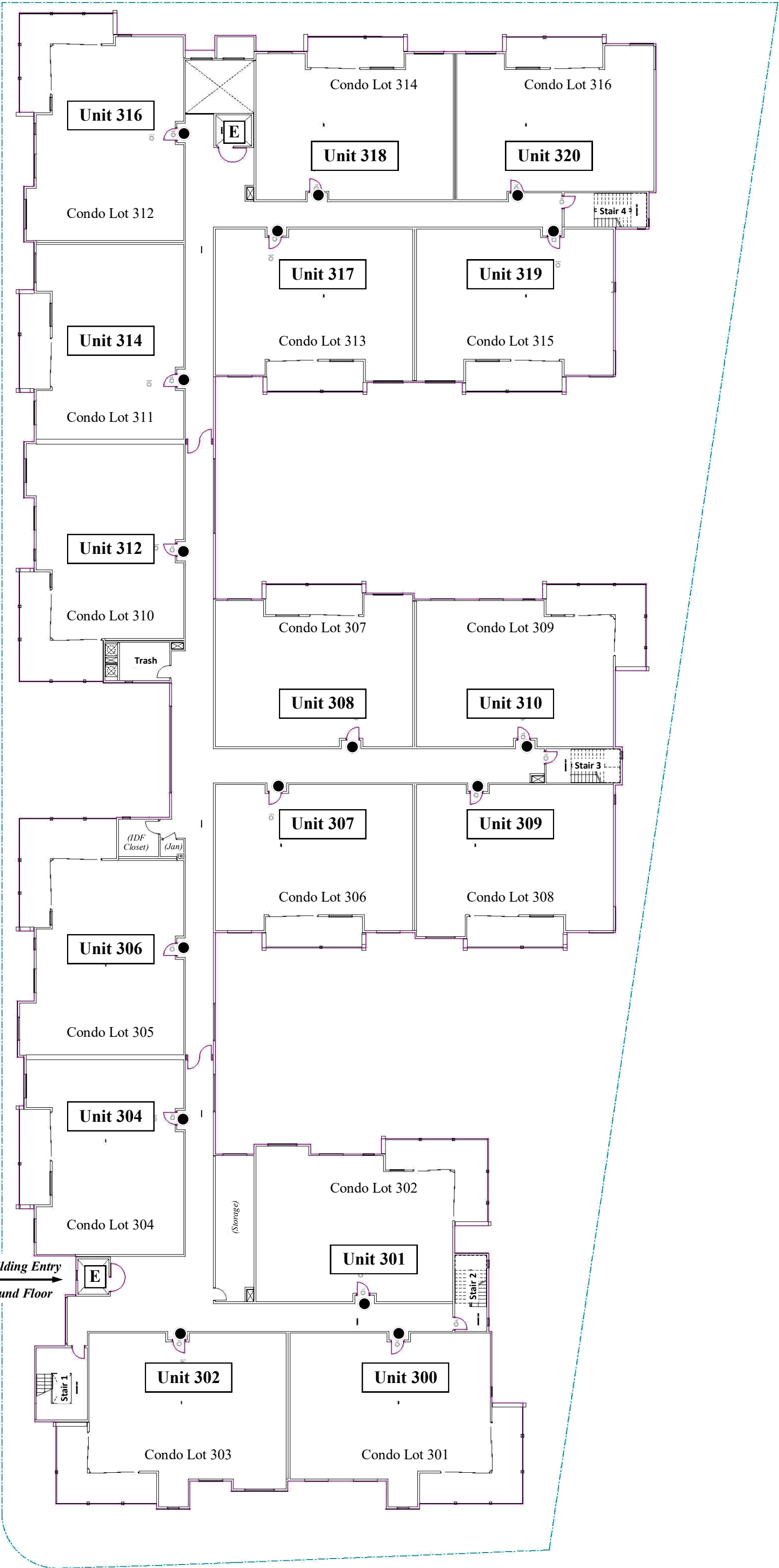

Warm Springs Blvd

FOR ADDRESSING PURPOSES ONLY - TR 8265 / LOT 15 / BLOCK E

Silhouette Cmn

**Legend**

- Main entry into building or unit
- ▲ Secondary entry to building or unit
- E Elevator

**NEW**  
**2250 Kilowatt Way**  
*(Building and Parcel Address;  
TR 8265 Lot 15)*

Note: “2250 Kilowatt Way” to serve as the  
base address for the condominium units.

Kilowatt Way

Main Building Entry  
On Ground Floor

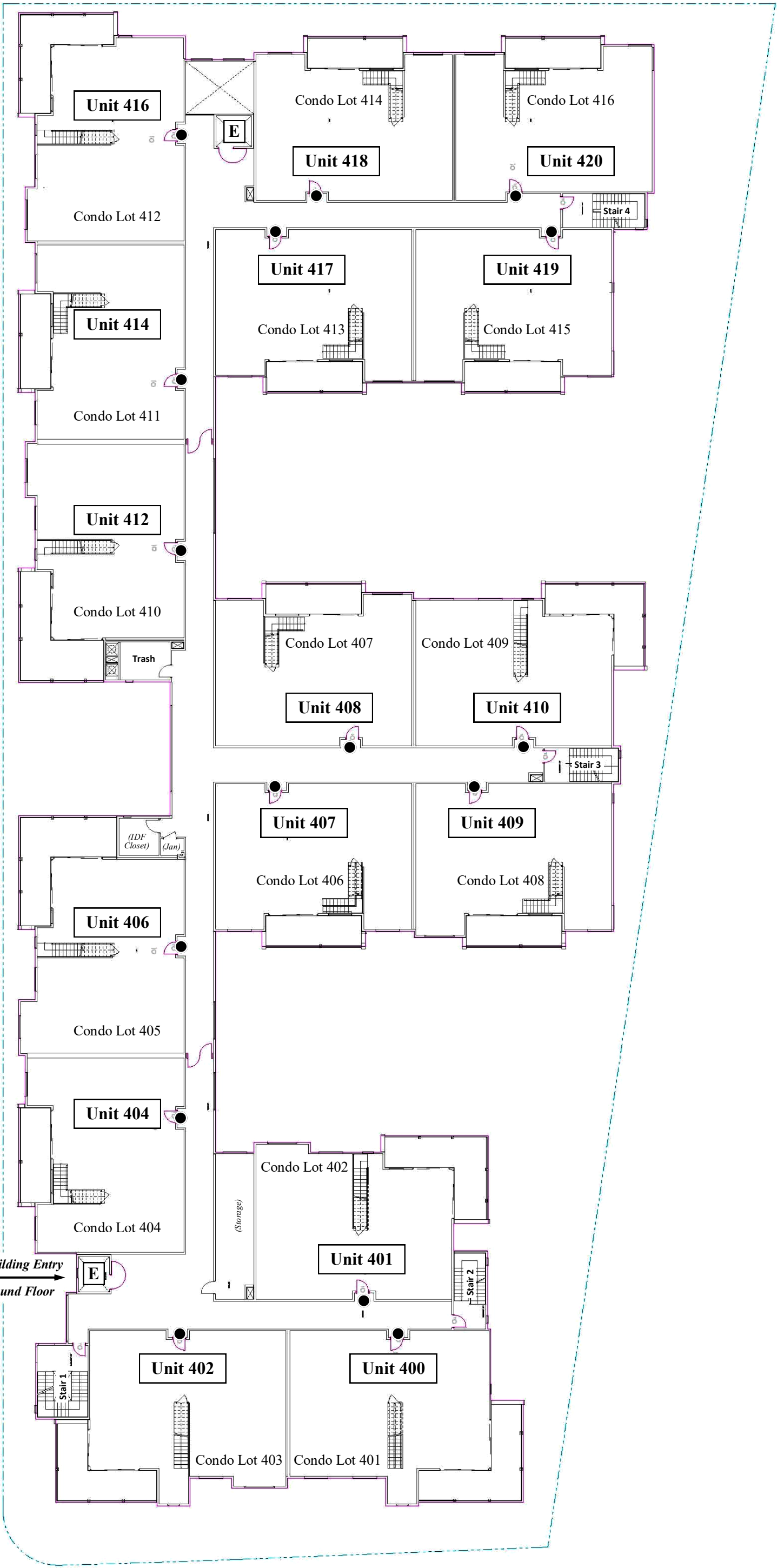

Fourth Floor

Warm Springs Blvd

FOR ADDRESSING PURPOSES ONLY - TR 8265 / LOT 15 / BLOCK E



**Legend**

- Main entry into building or unit
- ▲ Secondary entry to building or unit
- E Elevator

**NEW**  
**2250 Kilowatt Way**  
*(Building and Parcel Address;  
TR 8265 Lot 15)*

Note: “2250 Kilowatt Way” to serve as the  
base address for the condominium units.

**Kilowatt Way**

**Main Building Entry**  
**On Ground Floor**

