

**ADDRESS CHRONOLOGY**

- Parcel address issued at time of initial development: 1961
- Address issued to accessory dwelling unit: 5/22/2019 (RC)

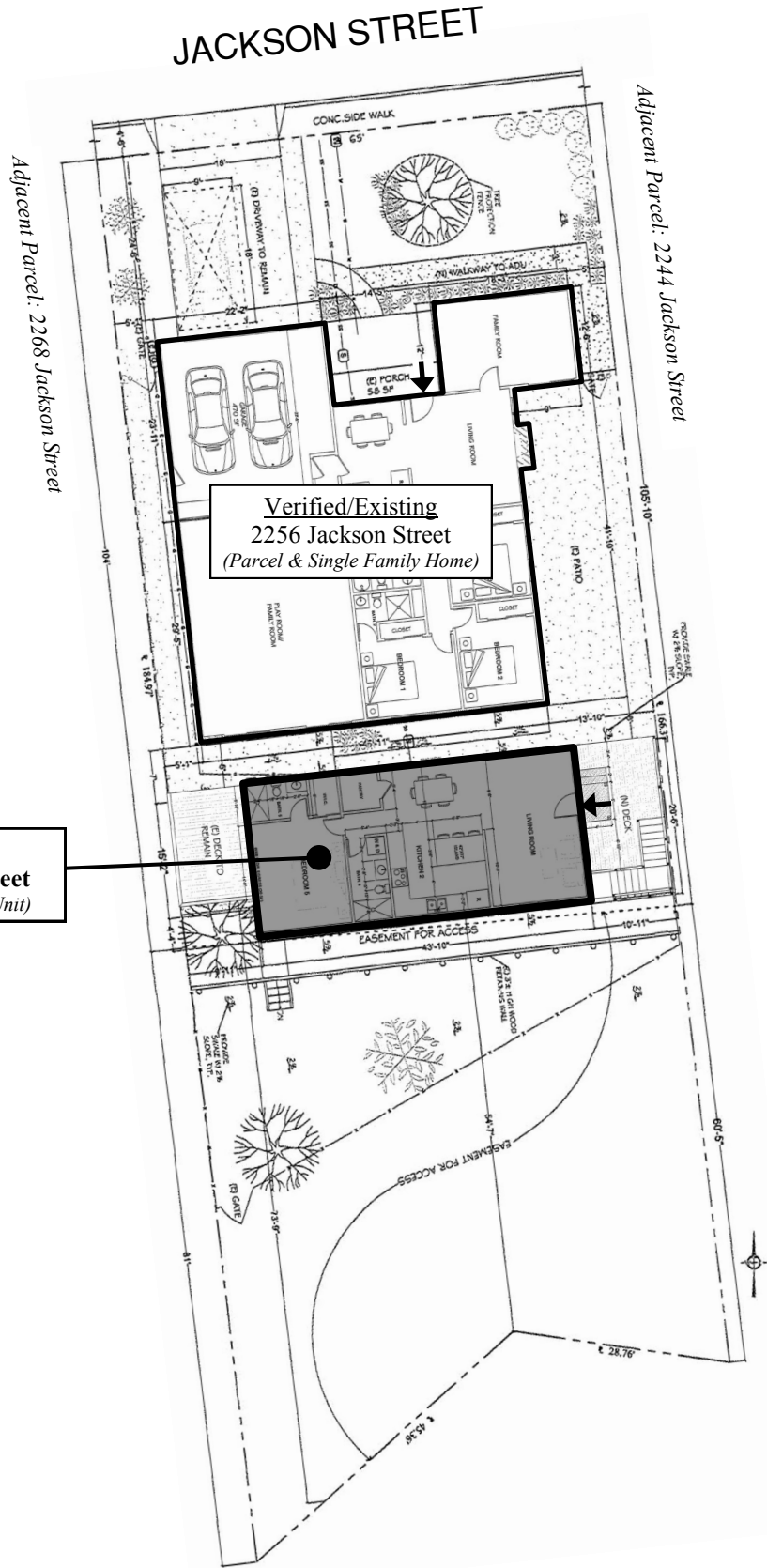

**New**  
**2252 Jackson Street**  
*(Accessory Dwelling Unit)*

**Legend**

➤ Front Door Location



**FOR ADDRESSING PURPOSES ONLY**

SP78-0204 5/22/2019 (RC)