



ADDRESS CHRONOLOGY

- Initial addressing at time of original development: 1978
- Address assignment for new tenant space (# 115): 1/28/2011 (RW)
- Address assignment for new tenant space (# 111) and rescind former suite number (Suite # 105): 1/31/2013 (RW)

NOTE:

- Tenant space configuration as shown is approximate. It is being provided only to illustrate the distribution of suite addressing. For current configuration, refer to building permit records.
- Suite numbers shall be in a sequential pattern.

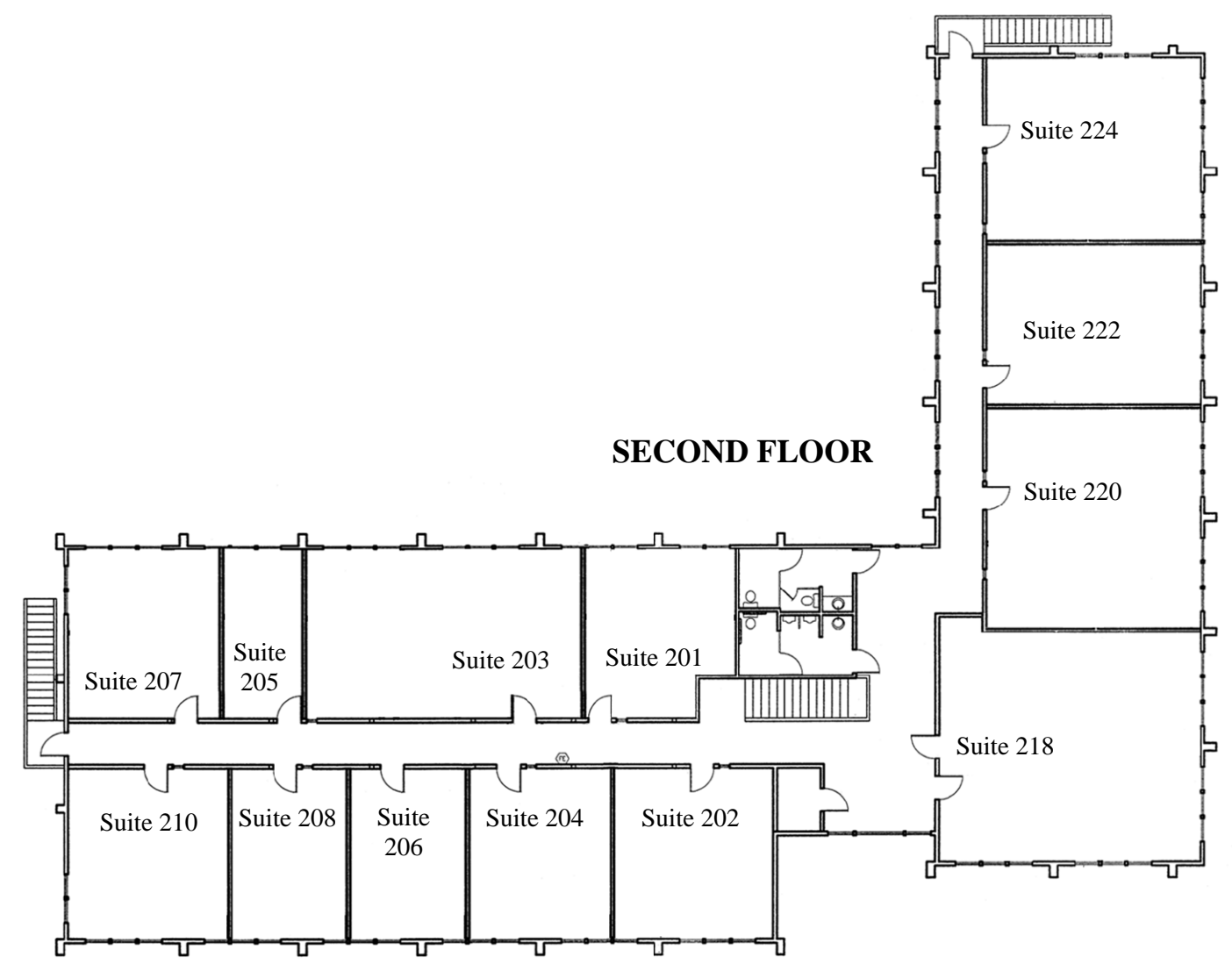
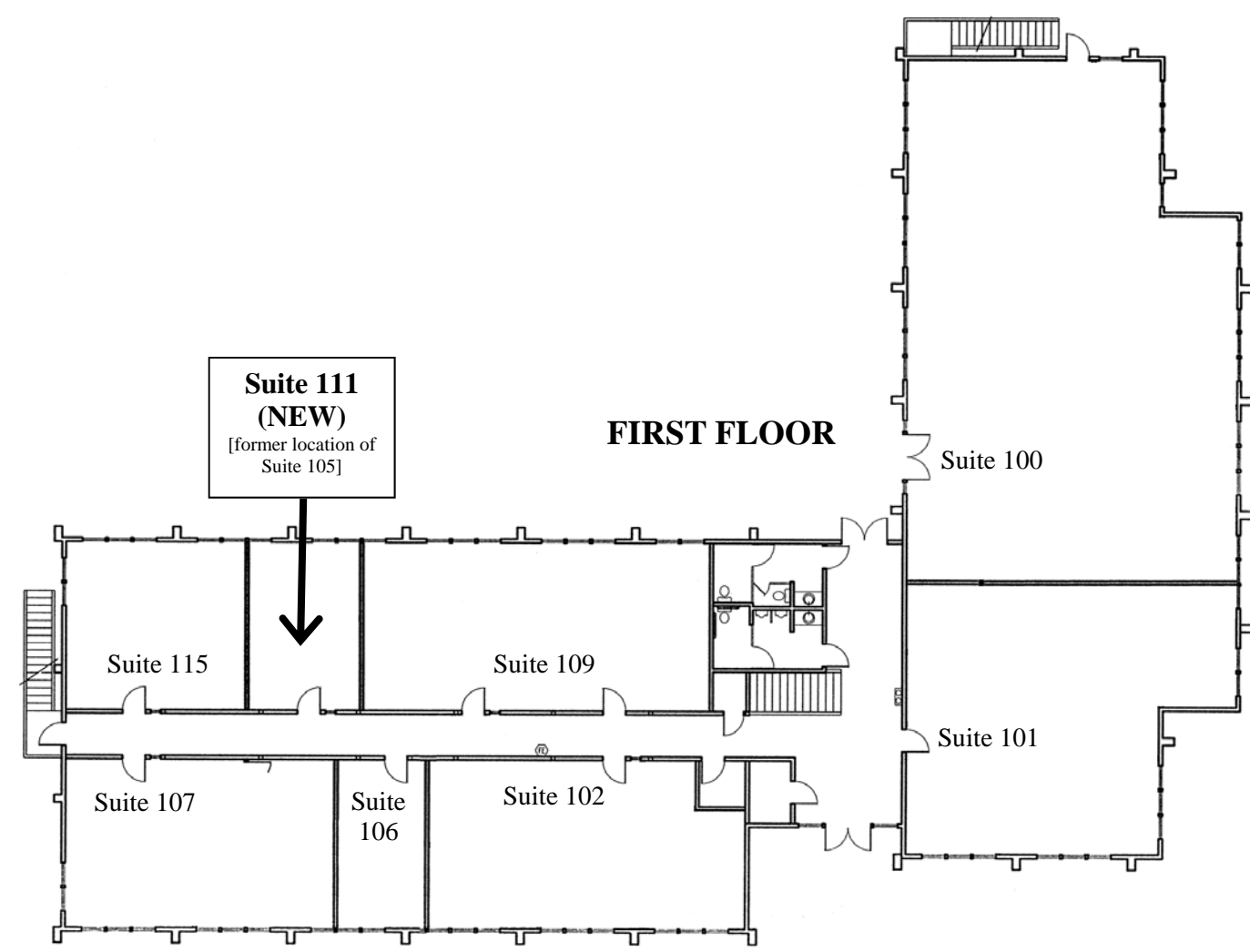

Building/Street Address for all tenant spaces is 39812 Mission Boulevard.



FOR ADDRESSING PURPOSES ONLY
SP78-0227 1/31/2013 (RW)

