



Date: April 18, 2016

To: Satish Narayan
 Design-Development
 964 Collins Ct
 Hayward, CA 94544
 AND
 Mahendra K. Bhukhan
 Millennium Hotels, Inc.
 30073 Skylark Ct
 Hayward, CA 94544

Requestor: AQUA / TWON
 Discretionary Rev: SAM2016-00014
 Permitting File#: N/A
 SP#: 78-0228
 APN#: 519 085012500
 Zip Code: 94538
 Fire ESZ | Box/S-Dist: 11 – 297 | 11-7 / 110C6
 Address For: Business

Re: Addresses for new industrial subdivision – Parcel Map 10362

- Parcel 1: 46333 Fremont Blvd
- Parcel 2: 46399 Fremont Blvd
- Parcel A (*wetlands mitigation area*): 46367 Fremont Blvd

To Whom It May Concern:

In response to your request for addresses needed for a new industrial subdivision, a total of three (3) new addresses have been assigned. For a full inventory and description of the addresses, please refer to Table “A”. The enclosed Addressing Plan illustrates the proper use and placement of the new addresses.

Electronic copies of this letter and documentation will be posted to the City’s web site at http://gis.ci.fremont.ca.us/addr/addr_proj.cfm within 10 business days. The files will be stored under SP78-0228.

Documents available on Web Site:

X	Notification Letter		Address Table
X	Address Plan (map)		G.I.S. Layer
	AutoCAD Drawing		

In accordance with Title 15 (Buildings and Construction) Chapter 15.55 (House Numbering) of the Fremont Municipal Code, this letter serves as the notice of the addressing action affecting your property. The new address must be in use within ten (10) days of the receipt of this letter. For information on the size and location of address numbers on a building, please refer to the enclosed information sheet titled “ADDRESSING – Property Owner Responsibilities” and to Chapter 15.50 (Building Security) of the Title 15 (Buildings and Construction).

You will need to update your address records and outside address numbers as soon as possible for the purpose of rapid identification of your property in the event of an emergency. Any occupants and property owner of this parcel should review and update their records that are registered with the City

Satish Narayan and Mahendra K. Bhukhan
April 18, 2016

Page 2 of 3

(such as for building permit and/or business tax purposes). And, by copy of this letter, we are notifying the below-listed agencies and utility companies. However, be aware that some agencies may not update their records until notified by the property owner. Therefore, it is your responsibility to make sure that the appropriate agencies or businesses acknowledge the correct addresses.

If you have any questions concerning this matter, please contact Ruby Wun at (phone) 510-494-4833 or (e-mail) rwun@fremont.gov.

Sincerely,



Christine K. Frost
GIS and Addressing Manager

Enclosures (hardcopy/paper): Address Plan - map (1) and Property Owner Responsibilities Information Sheet.

cc: **Paper copy mailed to:**

Alameda County Assessor's Office
Alameda County Regional Emergency Communication Center - Livermore
Alameda County Regional Emergency Communication Center - Dublin (Joshua Harris)
Alameda County Registrar of Voters
Alameda County Water District (2)
Alameda County 911 (Coordinator)
Alameda County Main Post Office (Donna Canalin)
Republic Services (Customer Service Manager)
Irvington Station Post Office (Areen Dhami) - zip code area 94538
US Postal Service / AMS – PIQA (Debbie Horton)
US Postal Service / AMS (Veronica Chavez)
Fremont Unified School District (Facilities Director)
Schoolworks (Kathy Reynolds)
Lynx Technologies
Pacific Gas & Electric (Jessica Jones / Service Planning Dept.) (2)
AT&T – Engineering
Union Sanitary District (2)

Sent via e-mail:

Alameda County Assessor's Office
AT&T – Database Center / SLIC
Fremont Community Development - Site Plan Architectural Review (BPSPAR)
Fremont Community Development – Fire & Life Safety (Howard Hancock)
Fremont Plans & Permits
Fremont GIS (Ruby Wun; file copy - letter only)

LOCATIONAL MAP
 (For reference only – see official addressing map for actual/correct address)

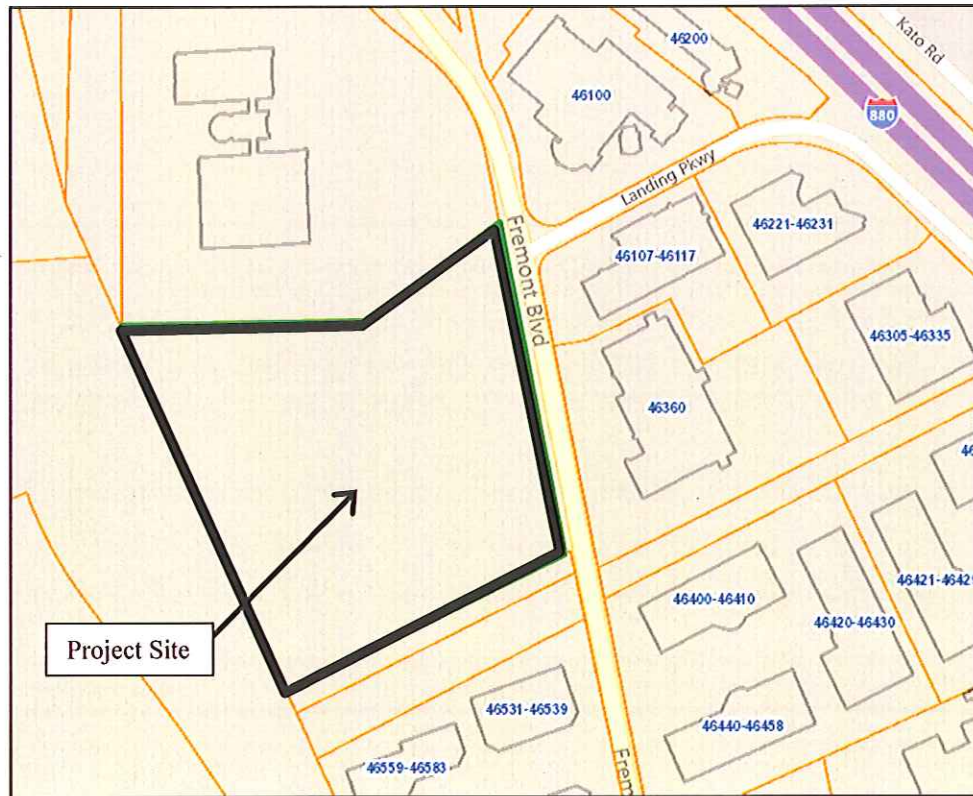

TABLE A:

Record	Address No.	Street Name	Zip Code	Subdivision No.	Lot No	Address Type	Address Status
1	46333	Fremont Blvd	94538	PM 10362	Parcel 1	Parcel address NRES PCL BLDG UTIL	NEW
2	46399	Fremont Blvd	94538	PM 10362	Parcel 2	Parcel address NRES PCL BLDG UTIL	NEW
3	46367	Fremont Blvd	94538	PM 10362	Parcel A	Wetlands Parcel MISC OTHER	NEW