

Project Site

LOCATIONAL MAP



ADDRESS CHRONOLOGY

- Address assignment to new parcel: 1/14/2013

NEW ADDRESS

46500 Kato Road

ASSESSOR'S MAP 519

Code Area Nos. 12-091

1747

SCALE: 1" = 500'

- (A) Rancho del Agua Caliente (Fulgencio Higuera) Bk. A Pat. Pg. 82
- (B) Record of Survey (General Motors Corporation) R.S. BK.4 PG.30
- (C) P.M. 4138 141596-100

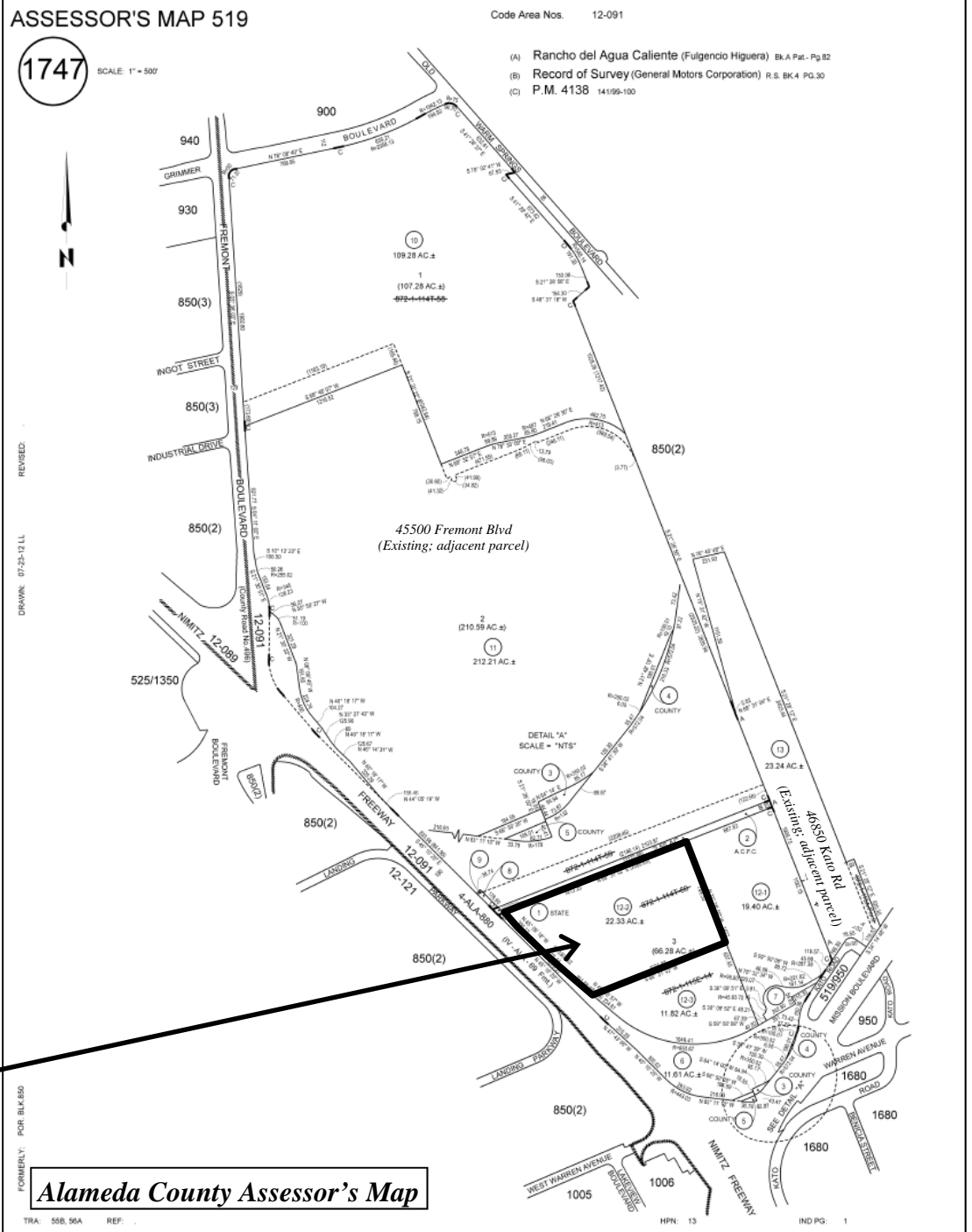

Alameda County Assessor's Map

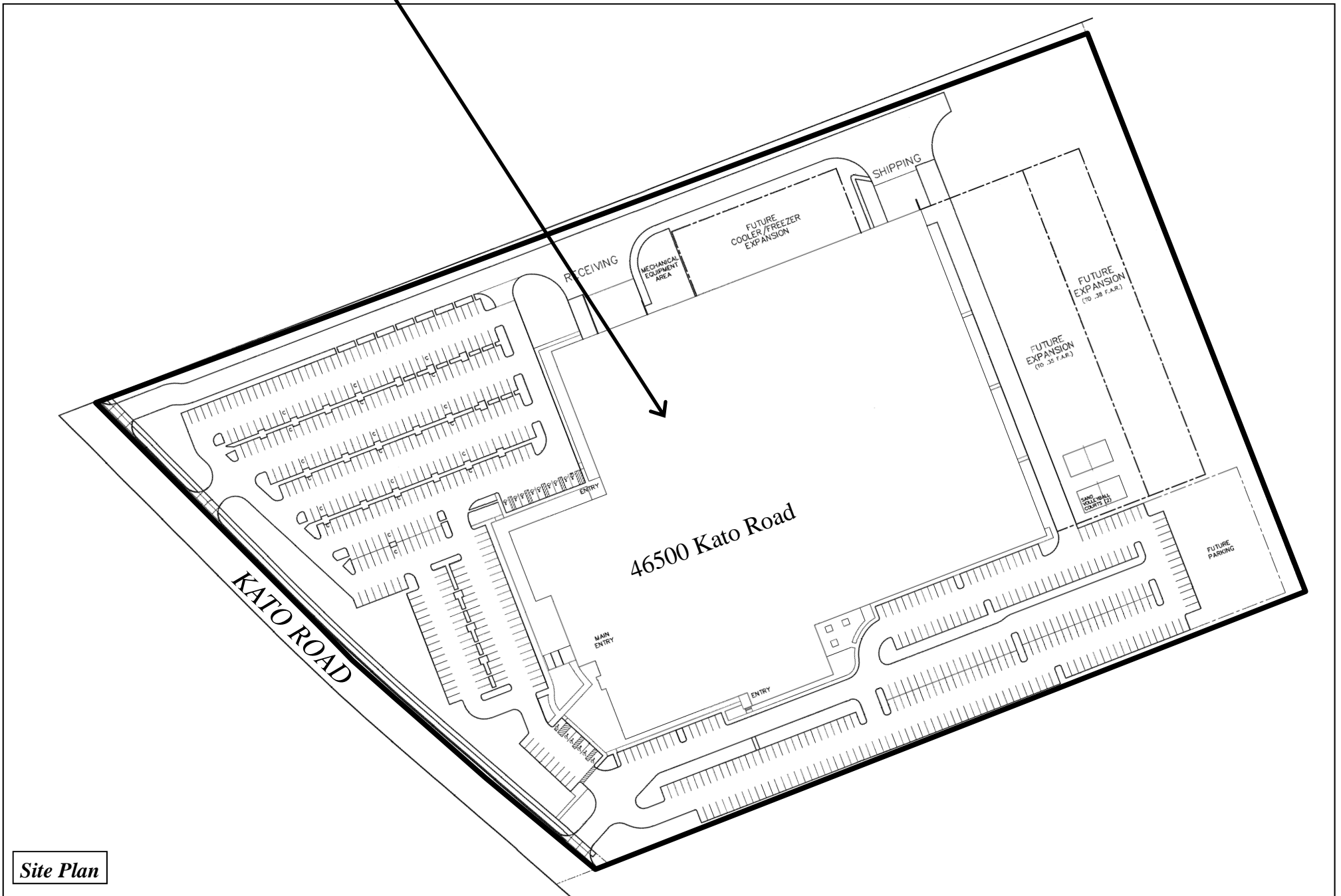

Site Plan



FOR ADDRESSING PURPOSES ONLY

SP78-0231 1/14/2013 (RW)