

Date: August 12, 2019

To: Sreen Munukutla
13513 Myren Dr
Saratoga, CA 95070

Requestor: KOVE
Discretionary Rev: n/a
Permitting File#: n/a
SP#: 78-0241
APN#: 519 090000502
Zip Code: 94538
Fire ESZ | Box/S-Dist: 07 – 292 | 7-11 / 110B4
Address For: Business

Re: Issuance of six addresses for new tenant spaces – 44790 S Grimmer Blvd Suites 208A to 208F
AND
Rescinding (i.e., removal) of one address – 44790 S Grimmer Blvd Suite 208

To Whom It May Concern:

In response to your request for addresses needed for new tenant spaces created by the division of an existing tenant space, a total of six (6) new addresses have been assigned. And, as part of this addressing action, one (1) existing address has been rescinded. For a full inventory and description of the new addresses, please refer to Table “A” for a list of authorized addresses. Table “B” contains a listing of the rescinded address. The enclosed Addressing Plan illustrates the proper use and placement of the new addresses.

Electronic copies of this letter and documentation will be posted to the City’s web site at http://gis.ci.fremont.ca.us/addr/addr_proj.cfm within 10 business days. The files will be stored under SP78-0241.

Documents available on Web Site:

| | | | |
|---|---------------------|--|---------------|
| X | Notification Letter | | Address Table |
| X | Address Plan (map) | | G.I.S. Layer |
| | AutoCAD Drawing | | |

In accordance with Title 15 (Buildings and Construction) Chapter 15.55 (House Numbering) of the Fremont Municipal Code, this letter serves as the notice of the addressing action affecting your property. The new address must be in use within ten (10) days of the receipt of this letter. For information on the size and location of address numbers on a building, please refer to the enclosed information sheet titled “ADDRESSING – Property Owner Responsibilities” and to Chapter 15.50 (Building Security) of the Title 15 (Buildings and Construction).

You will need to update your address records and outside address numbers as soon as possible for the purpose of rapid identification of your property in the event of an emergency. Any occupants and

property owner of this parcel should review and update their records that are registered with the City (such as for building permit and/or business tax purposes). And, by copy of this letter, we are notifying the below-listed agencies and utility companies. However, be aware that some agencies may not update their records until notified by the property owner. Therefore, it is your responsibility to make sure that the appropriate agencies or businesses acknowledge the correct addresses.

If you have any questions concerning this matter, please contact Ruby Wun at (phone) 510-494-4833 or (e-mail) rwun@fremont.gov.

Sincerely,



John L. Leon
GIS and Addressing Manager (Interim)

Enclosures (hardcopy/paper): Address Plan - map (1) and Property Owner Responsibilities Information Sheet.

cc: **Paper copy mailed to:**

Alameda County Water District (2)
Alameda County 911 (Coordinator)
Alameda County Main Post Office (Donna Canalin)
Republic Services (Customer Service Manager)
Irvington Station Post Office (Areen Dhami) - zip code area 94538
US Postal Service / AMS (Veronica Chavez)
Lynx Technologies
Pacific Gas & Electric (Emmanuel Veneracion / Service Planning Dept.) (2)
AT&T – Engineering
Union Sanitary District (2)

Sent via e-mail:

Alameda County Regional Emergency Communication Center - Dublin (Joshua Harris)
AT&T – Database Center / SLIC
Fremont Community Development – Building & Safety (Gary West)
Fremont Community Development – Fire & Life Safety (Howard Hancock)
Fremont Plans & Permits
Fremont GIS (Ruby Wun)

LOCATIONAL MAP

(For reference only – see official addressing map for actual/correct address)

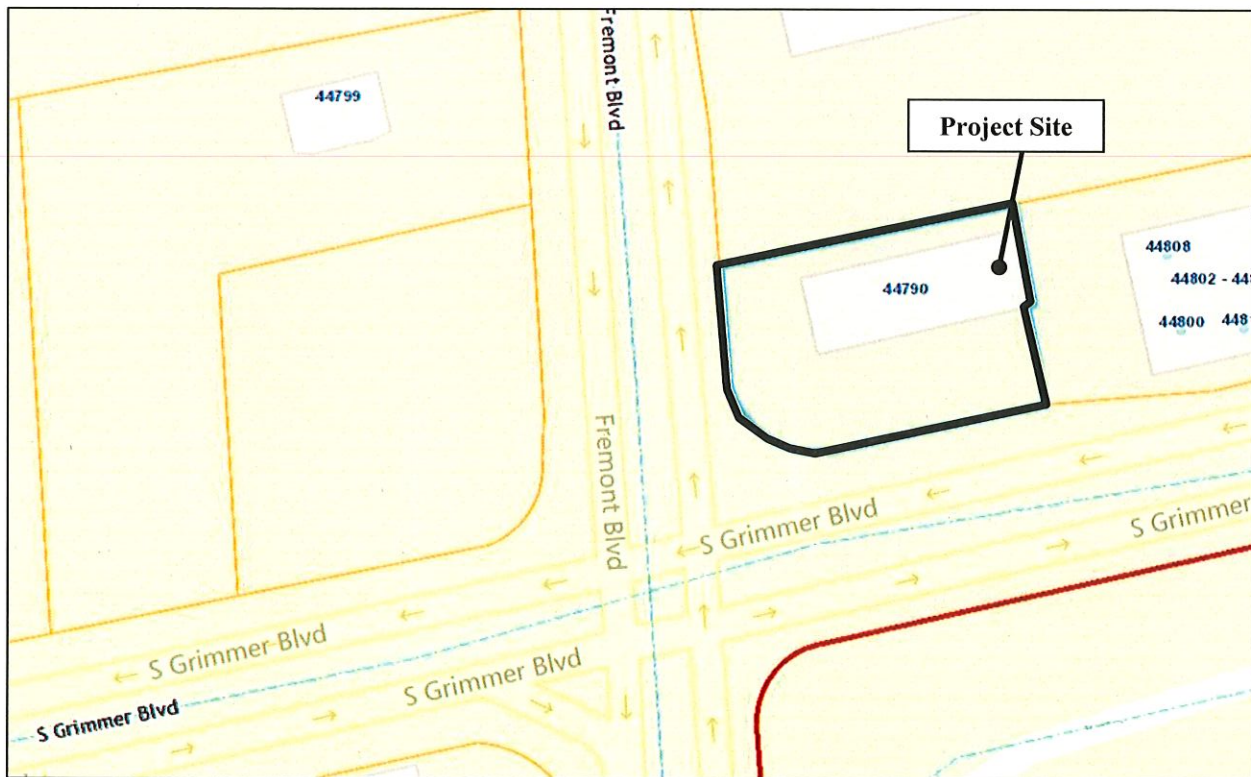

TABLE A: Authorized Addresses

| Record | Address No. | Street Name | Unit No. | Zip Code | Bldg | Floor | Subdivision No. | Land Lot | Condo Lot | Address Type | Address Status |
|--------|-------------|----------------|----------|----------|------|---------|-----------------|----------|-----------|--------------|----------------|
| 1 | 44790 | S Grimmer Blvd | Spc 208A | 94538 | | Floor 2 | | | | Space | Assigned |
| 2 | 44790 | S Grimmer Blvd | Spc 208B | 94538 | | Floor 2 | | | | Space | Assigned |
| 3 | 44790 | S Grimmer Blvd | Spc 208C | 94538 | | Floor 2 | | | | Space | Assigned |
| 4 | 44790 | S Grimmer Blvd | Spc 208D | 94538 | | Floor 2 | | | | Space | Assigned |
| 5 | 44790 | S Grimmer Blvd | Spc 208E | 94538 | | Floor 2 | | | | Space | Assigned |
| 6 | 44790 | S Grimmer Blvd | Spc 208F | 94538 | | Floor 2 | | | | Space | Assigned |

TABLE B: Rescinded Addresses

| Record | Address No. | Street Name | Unit No. | Zip Code | Bldg | Floor | Subdivision No. | Land Lot | Condo Lot | Address Type | Address Status |
|--------|-------------|----------------|----------|----------|------|---------|-----------------|----------|-----------|--------------|----------------|
| 1 | 44790 | S Grimmer Blvd | Spc 208 | 94538 | | Floor 2 | | | | Space | Rescinded |