



Information Technology Services
 3300 Capitol Avenue, Building B, Fremont, CA 94538
 510-494-4821 fax | www.fremont.gov

Date: July 6, 2018

To: Mark Mennucci
 City of Fremont - Community
 Services
 39550 Liberty St
 Fremont, CA 94537

Requestor: KREY
 Discretionary Rev: n/a
 Permitting File#: n/a
 SP#: 78-0242
 APN#: 519 175300100
(also known as TR 8253 Lot A)
Zip Code: 94538
 Fire ESZ | Box/S-Dist: 11 – 297 | *(unknown)*
Address For: Public park

Re: Addresses for a new City Park – Lila Bringhurst Community Park

- Property/situs address: 44847 S Grimmer Blvd
- Two (2) sign addresses: 44847 S Grimmer Blvd Sign-1 and Sign-2
- Three (3) utility meter addresses: 44847 S Grimmer Blvd Irr-1, Elec-1 and Elec-2

To Whom It May Concern:

In response to your request for addresses needed for a new City Park, a total of six (6) new address(es) have been assigned. For a full inventory and description of the addresses, please refer to Table “A”. The enclosed Addressing Plan illustrates the proper use and placement of the new addresses.

Electronic copies of this letter and documentation will be posted to the City’s web site at http://gis.ci.fremont.ca.us/addr/addr_proj.cfm within 10 business days. The files will be stored under SP78-0242.

Documents available on Web Site:

X	Notification Letter		Address Table
X	Address Plan (map)		G.I.S. Layer
	AutoCAD Drawing		

In accordance with Title 15 (Buildings and Construction) Chapter 15.55 (House Numbering) of the Fremont Municipal Code, this letter serves as the notice of the addressing action affecting your property. The new address must be in use within ten (10) days of the receipt of this letter. For information on the size and location of address numbers on a building, please refer to the enclosed information sheet titled “ADDRESSING – Property Owner Responsibilities” and to Chapter 15.50 (Building Security) of the Title 15 (Buildings and Construction).

You will need to update your address records and outside address numbers as soon as possible for the purpose of rapid identification of your property in the event of an emergency. Any occupants and property owner of this parcel should review and update their records that are registered with the City

Mark Mennucci
July 6, 2018

Page 2 of 3

(such as for building permit and/or business tax purposes). And, by copy of this letter, we are notifying the below-listed agencies and utility companies. However, be aware that some agencies may not update their records until notified by the property owner. Therefore, it is your responsibility to make sure that the appropriate agencies or businesses acknowledge the correct addresses.

If you have any questions concerning this matter, please contact Ruby Wun at (phone) 510-494-4833 or (e-mail) rwun@fremont.gov.

Sincerely,



FOR

Christine K. Frost
GIS and Addressing Manager

Enclosures (hardcopy/paper): Address Plan - map (1) and Property Owner Responsibilities Information Sheet.

cc: **Paper copy mailed to:**

Alameda County Assessor's Office
Alameda County Regional Emergency Communication Center - Dublin (Joshua Harris)
Alameda County Registrar of Voters
Alameda County Water District (2)
Alameda County 911 (Coordinator)
Alameda County Main Post Office (Donna Canalin)
Republic Services (Customer Service Manager)
Irvington Station Post Office (Areen Dhami) - zip code area 94538
US Postal Service / AMS (Veronica Chavez)
Fremont Unified School District (Facilities Director)
Lynx Technologies
Pacific Gas & Electric (Emmanuel Veneracion / Service Planning Dept.) (2)
AT&T – Engineering
Union Sanitary District (2)

Sent via e-mail:

Alameda County Assessor's Office
AT&T – Database Center / SLIC
Cooperative Strategies/Dolinka Group (Andrew Bishop)
Fremont Community Development – Building & Safety (Gary West)
Fremont Community Development – Fire & Life Safety (Howard Hancock)
Fremont Plans & Permits
Fremont GIS (Ruby Wun)

LOCATIONAL MAP

(For reference only – see official addressing map for actual/correct address)

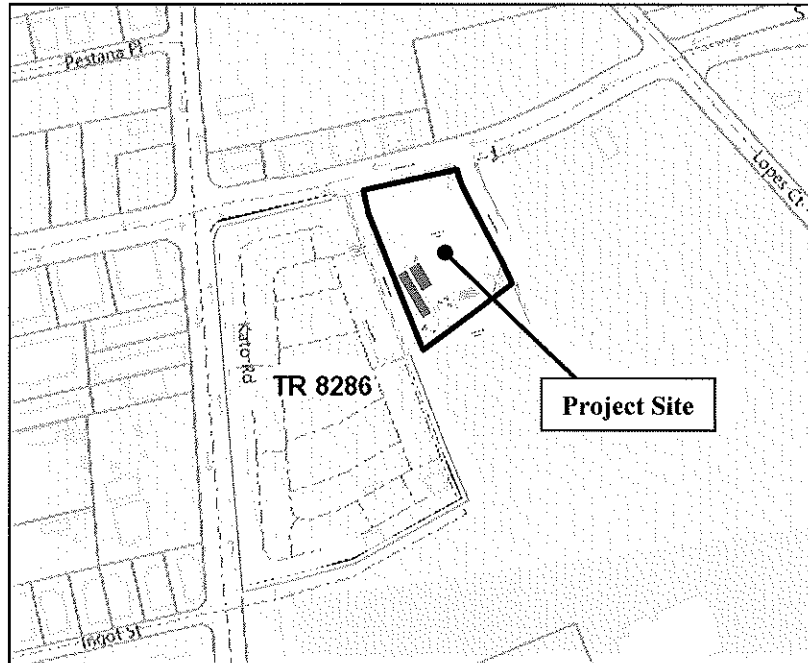

TABLE A:

Record	Address No.	Street Name	Unit No.	Zip Code	Bldg	Floor	Subdivision No.	Land Lot	Condo Lot	Address Type	Address Status
1	44847	S Grimmer Blvd		94538			TR 8253	Lot A		Parcel	Assigned
2	44847	S Grimmer Blvd	SIGN-1	94538			TR 8253	Lot A		Sign	Assigned
3	44847	S Grimmer Blvd	SIGN-2	94538			TR 8253	Lot A		Sign	Assigned
4	44847	S Grimmer Blvd	ELEC-1	94538			TR 8253	Lot A		Electrical	Assigned
5	44847	S Grimmer Blvd	ELEC-2	94538			TR 8253	Lot A		Electrical	Assigned
6	44847	S Grimmer Blvd	IRR-1	94538			TR 8253	Lot A		Irrigation	Assigned