

1761

SCALE: 1" = 80'

(A) TR. 8398 36128-38
(B) TR. 8465 36523-30

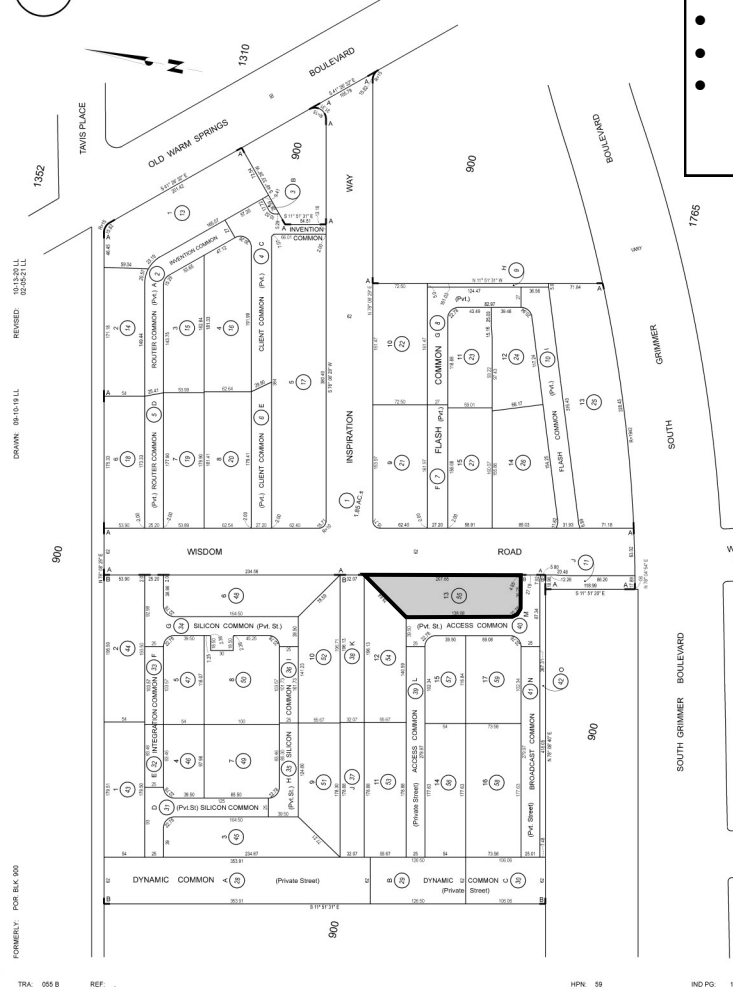

ADDRESS CHRONOLOGY

- Parcel address issued at time of initial development: 1955
- Addresses issued to Tract 8398 (Phase 1): 10/28/2019 (RC)
- Addresses issued to Tract 8465 (Phase 2): 3/29/2021 (RC)
- Address corrections to three condo lots on Lot 13 of TR 8465; and rescind three existing addresses (i.e., 44545, 44553 and 44651 Wisdom Rd): 1/10/2022 (RC)

LEGEND

- Front Door Location
- ① Condo Lot Number

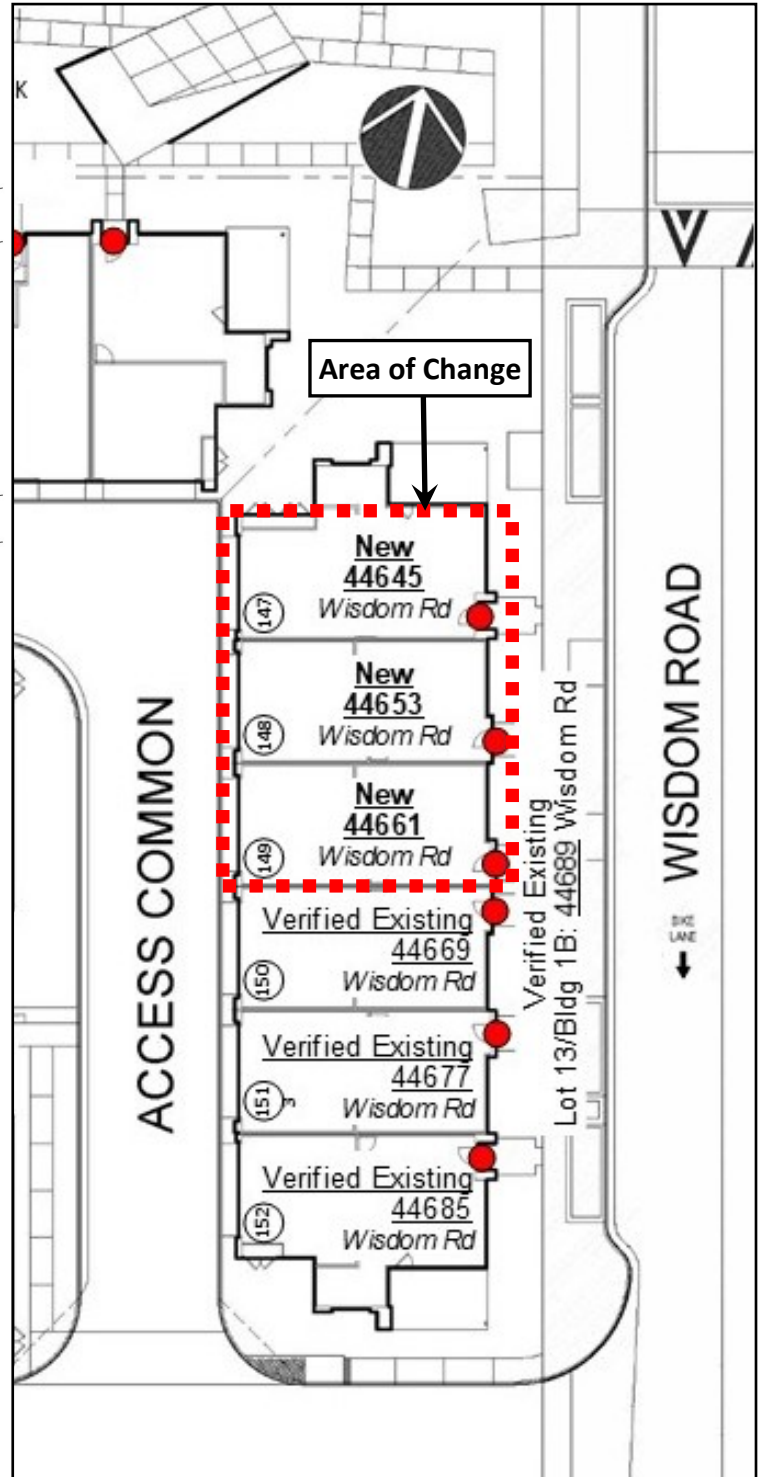

LOCATIONAL MAP



FOR ADDRESSING PURPOSES ONLY — TRACT 8465

SP78-0244 1/10/2022 (RC)