

ADDRESS CHRONOLOGY

- Parcel address issued at time of initial development: 1948
- Address issued to Accessory Dwelling Unit: 5/8/2023 (RC)

New
2843 Washington Blvd
(Accessory Dwelling Unit)

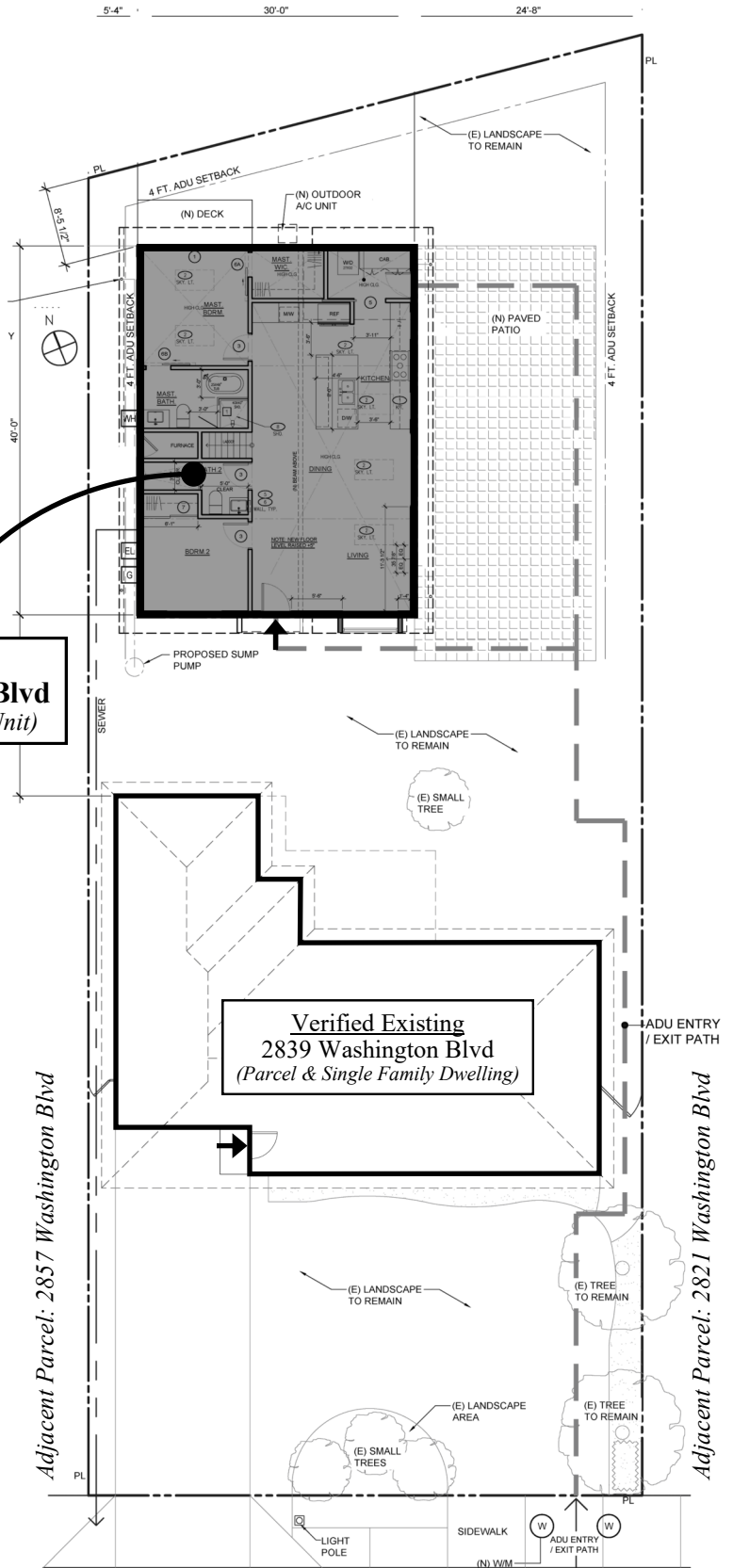

FOR ADDRESSING PURPOSES ONLY

SP78-0245 5/8/2023 (RC)