

Project Site

ADDRESS CHRONOLOGY

- Address assigned to building and parcel: 11/12/2019 (RW)

Note: Addressing is being provided in two phases.

- Phase 1: parcel & building address (issued under this addressing document)
- Phase 2: unit addressing (to be done at a later time).

Legend:

▲ Main entry into building

LOCATIONAL MAP

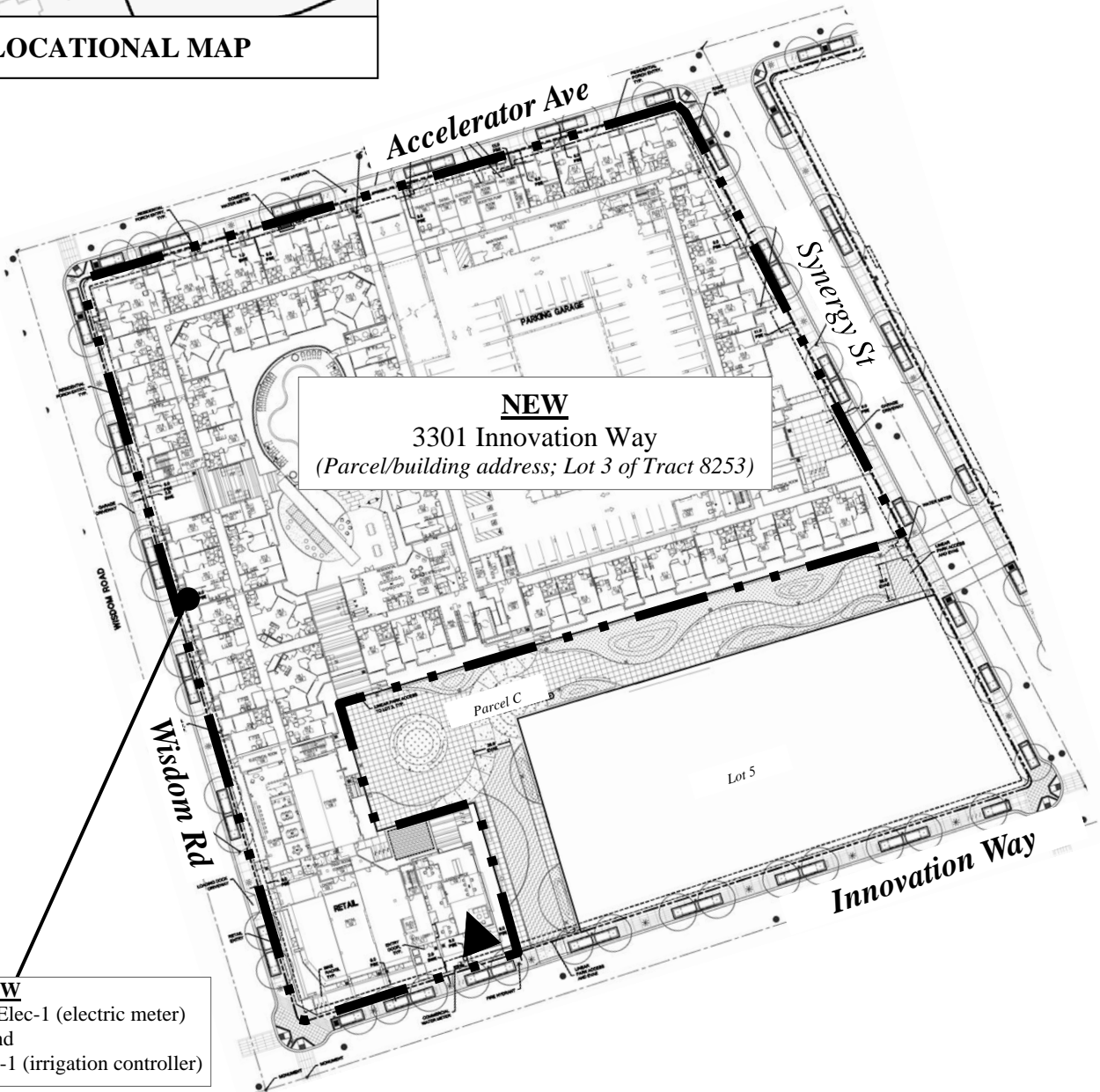

NEW
3301 Innovation Way
(Parcel/building address; Lot 3 of Tract 8253)

NEW
3301 Innovation Way Elec-1 (electric meter)
And
3301 Innovation Way Irr-1 (irrigation controller)



FOR ADDRESSING PURPOSES ONLY
SP78-0266 11/12/2019 (RW)

Tract 8253
Lot 3