

**ADDRESS CHRONOLOGY**

- Parcel address issued at time of initial development: 1959
- Address issued to accessory dwelling unit: 5/3/2021 (RC)

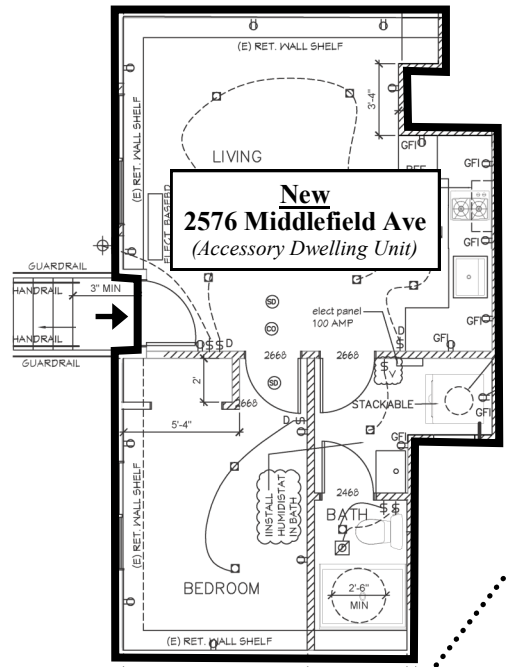

**Note:** Accessory Dwelling Unit located in the basement of single family home, accessible by exterior stairs.

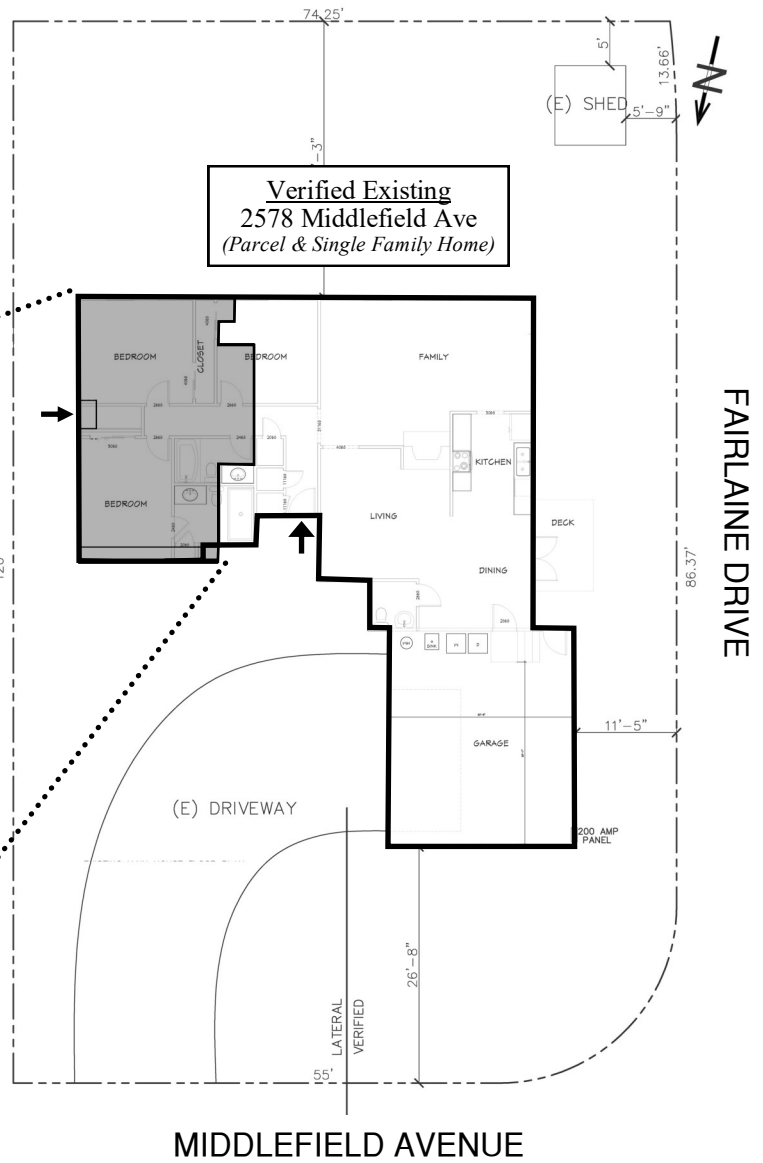

**FOR ADDRESSING PURPOSES ONLY**

SP78-0278 5/3/2021 (RC)