

ADDRESS CHRONOLOGY

- Parcel address issued at time of initial development: 1979
- Address issued to accessory dwelling unit: 12/6/2021 (RC)

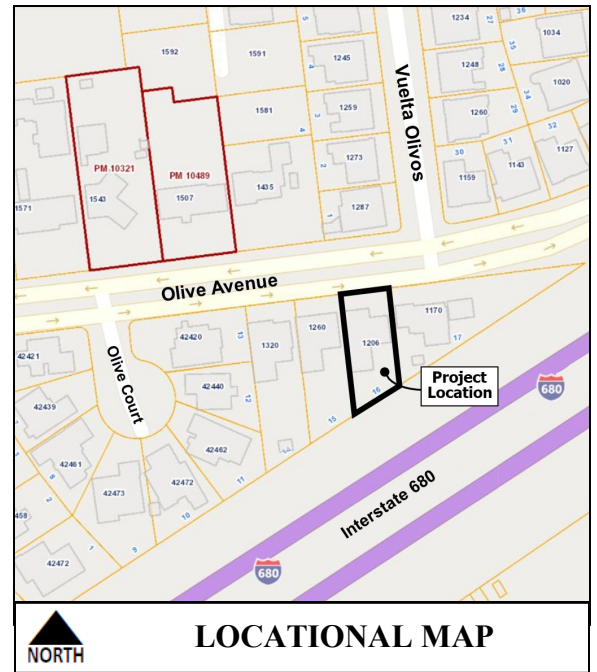

LOCATIONAL MAP

NORTH

Legend

➤ Front Door Location

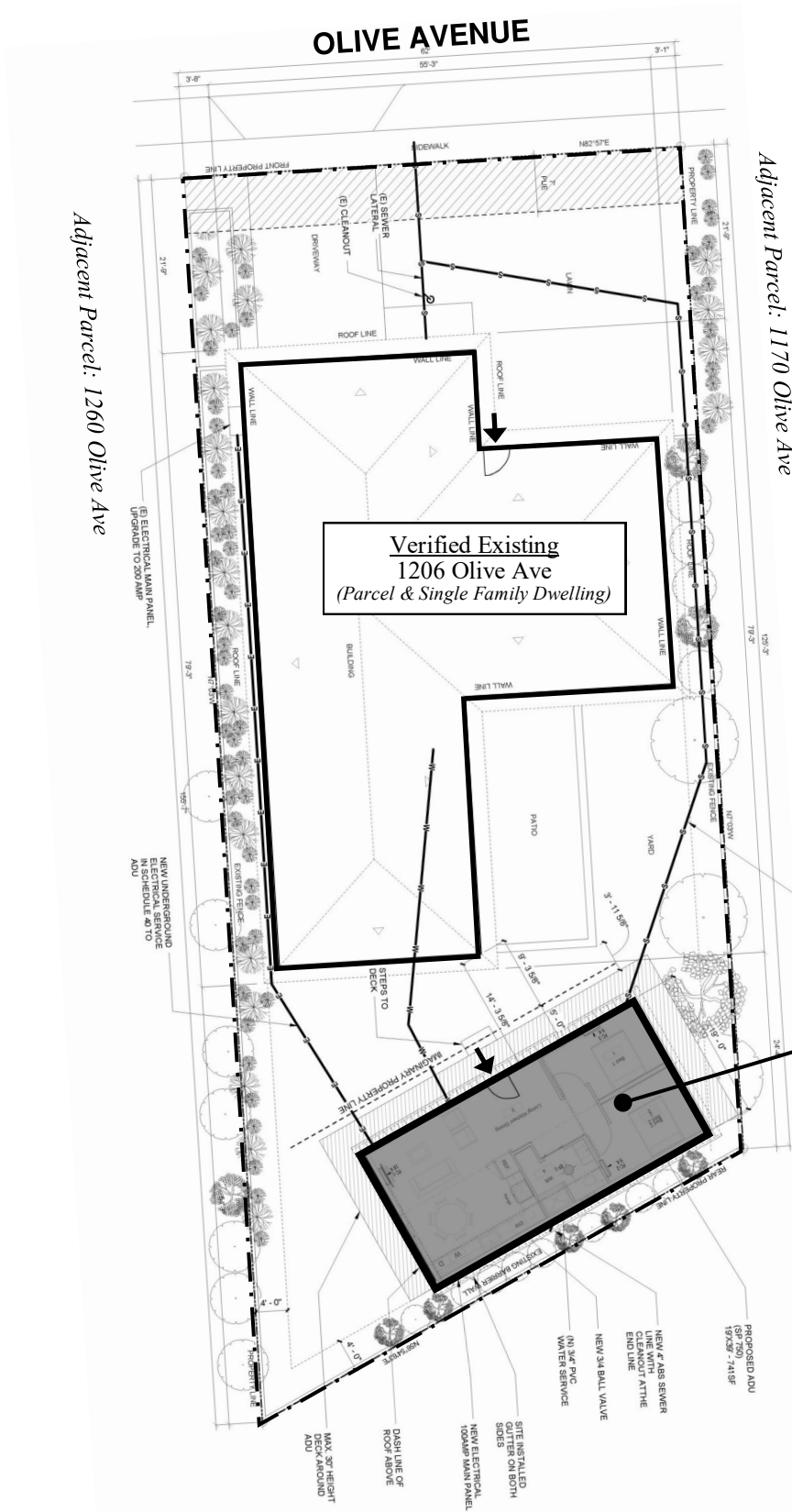

New
1208 Olive Ave
(Accessory Dwelling Unit)



FOR ADDRESSING PURPOSES ONLY

SP78-0284 12/6/2021 (RC)