

# ADDRESS CHRONOLOGY

- Parcel address issued at time of initial development: 1977
- Address issued to accessory dwelling unit: 1/10/2022 (RC)

## Legend

➔ Front Door Location

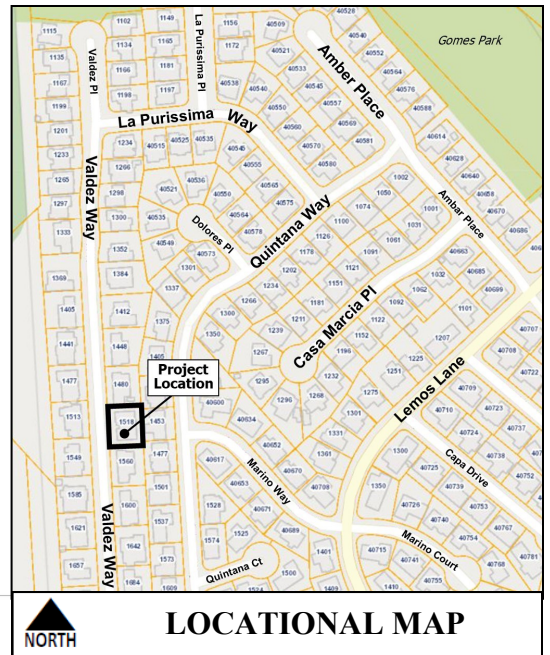

**LOCATIONAL MAP**

Adjacent Parcel: 1480 Valdez Way

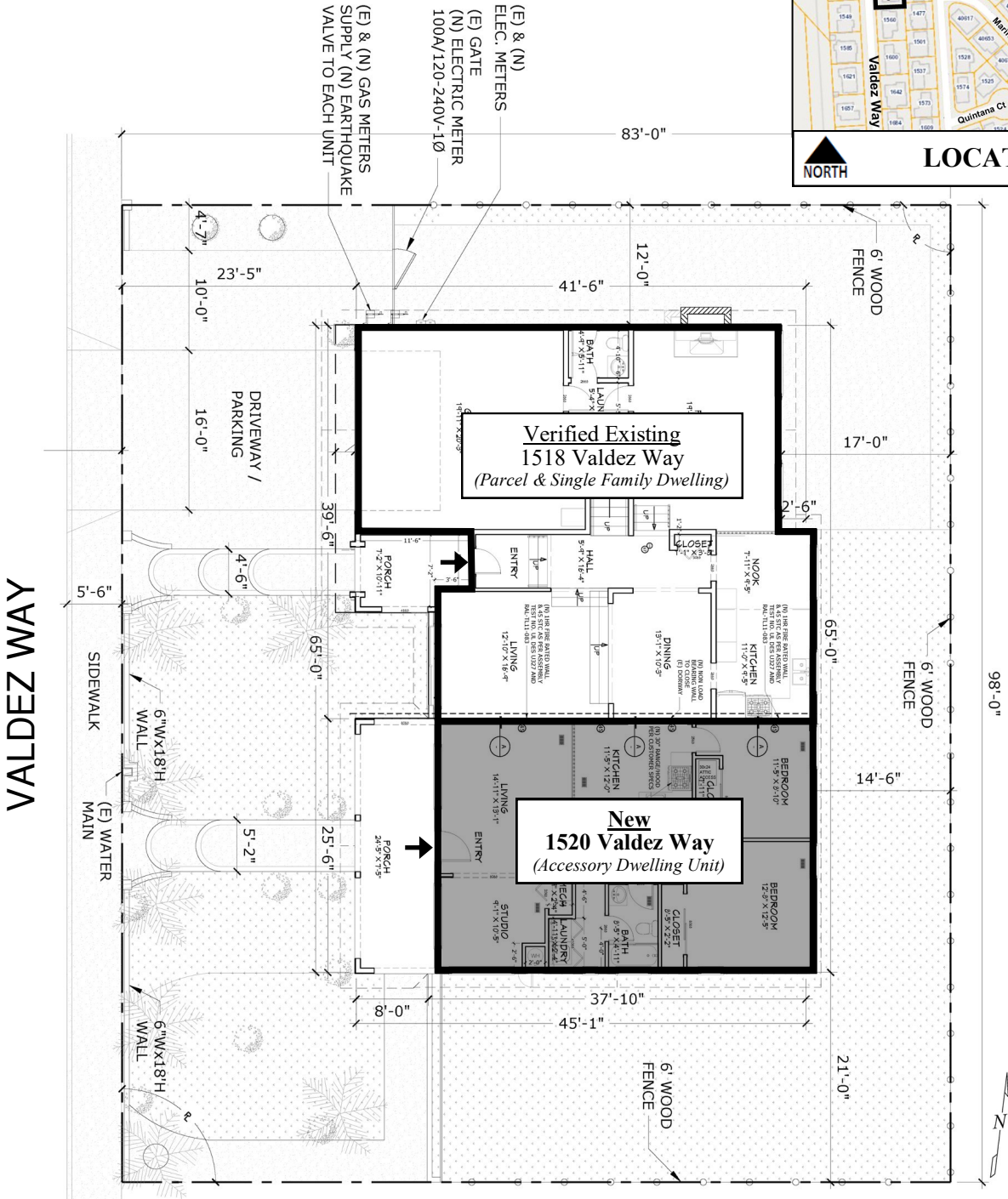

Adjacent Parcel: 1560 Valdez Way



**FOR ADDRESSING PURPOSES ONLY**

SP78-0285 1/10/2022 (RC)