

CONDITION OF APPROVAL: Before final inspection, Wayfinding signage and/or floor plans shall be posted on each residential floor to clearly indicate the unit numbers and flow direction. Appropriate signage and/or floor plan shall be placed near the elevators and/or stairs as well as midpoint of hallway. Subject to the approval of the Fremont Fire Marshal.

ADDRESS CHRONOLOGY

- Parcel address issued at time of initial development: unknown
- Commercial development and tenant space addresses issued to building: 1986
- Addresses issued to residential building; and rescinded ten (10) existing addresses: 5/22/2023 (RC)
- Address issued to Leasing Office on the first floor: 5/30/2023 (RC)

Legend

E Elevator

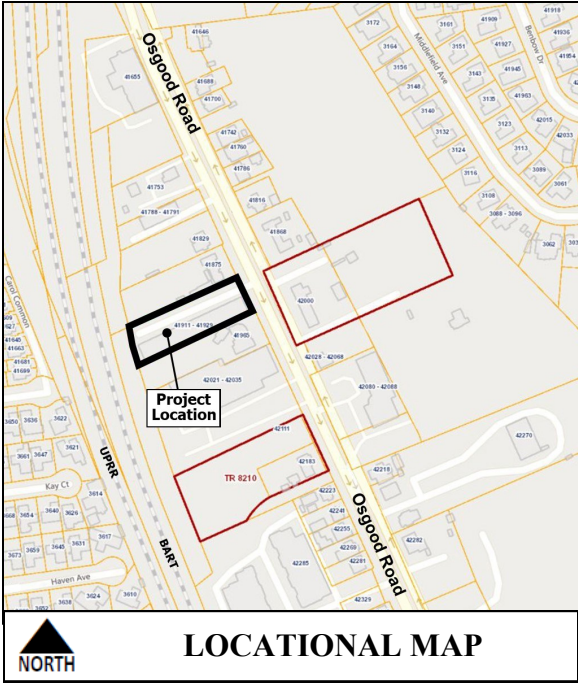

OVERALL SITE PLAN

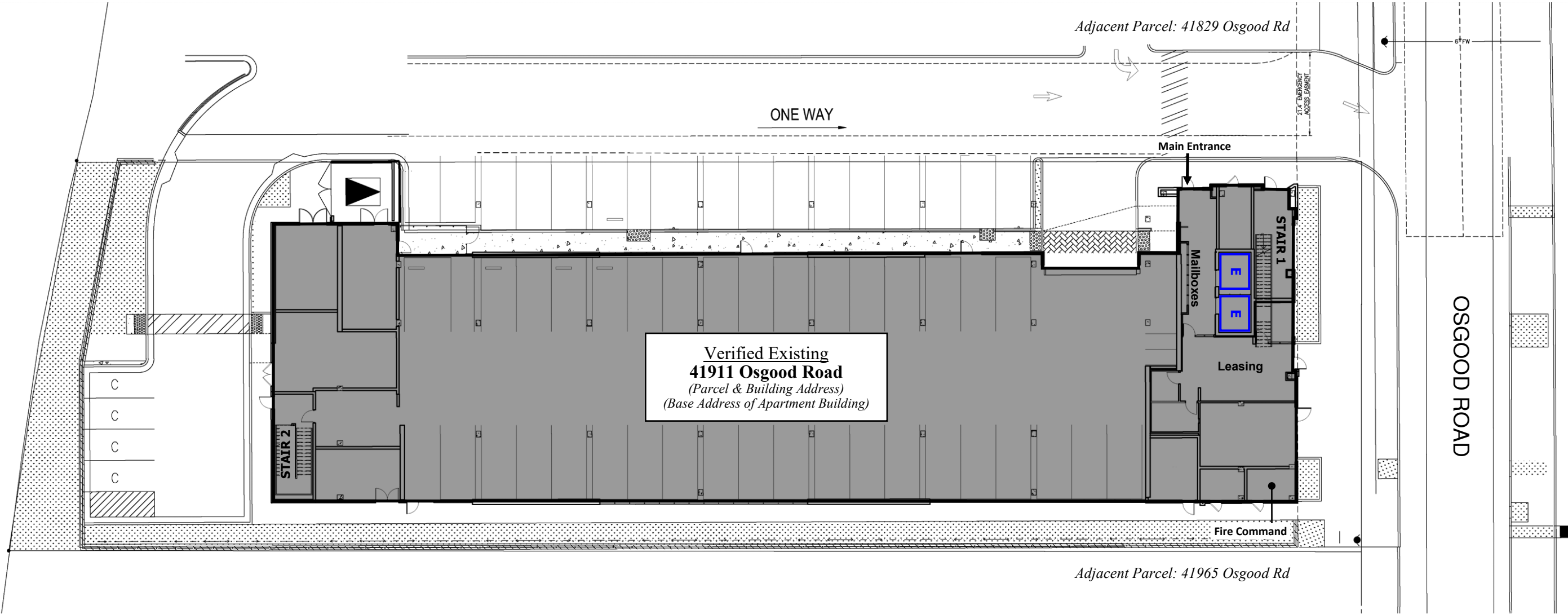

FLOOR 1 (Ground Level)

Verified Existing
41911 Osgood Road
(Parcel & Building Address)
(Base Address of Apartment Building)

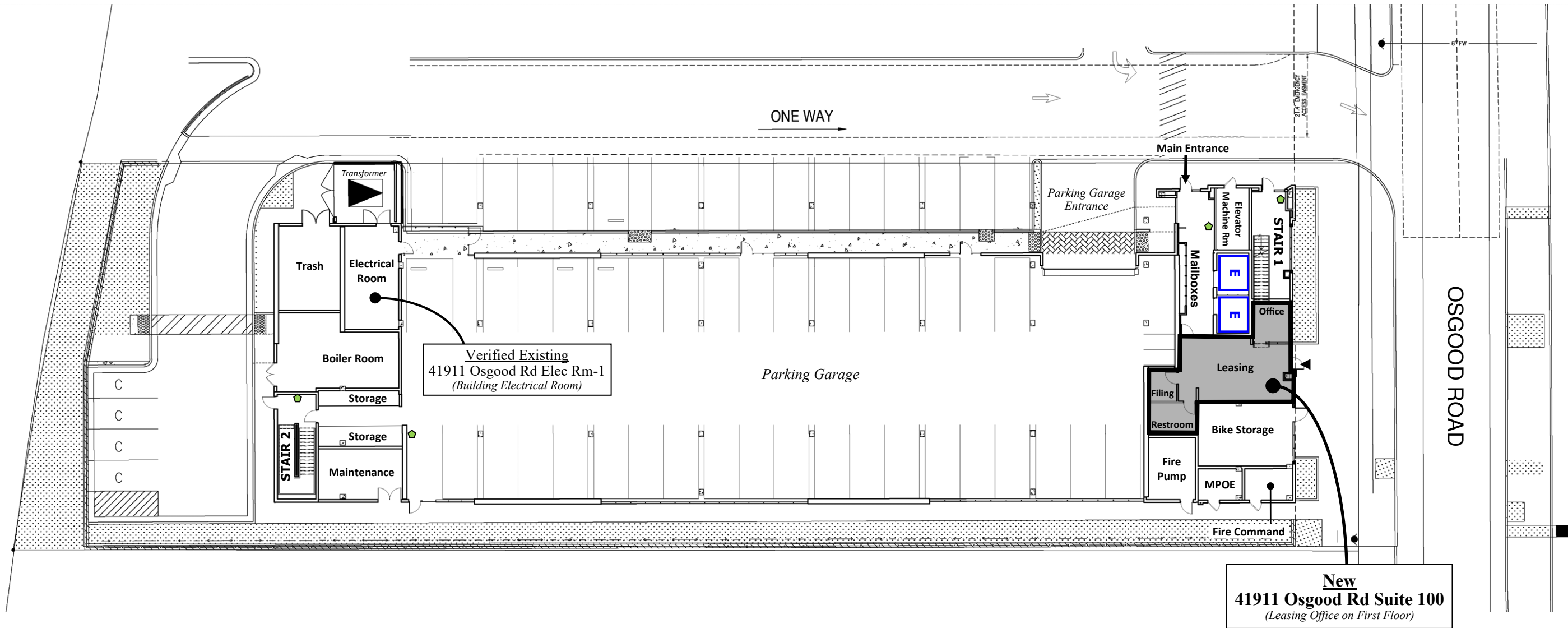

Legend

- Elevator
- Suggested Location of Wayfinding Signage