



*Information Technology Services*

3300 Capitol Avenue, Building B, Fremont, CA 94538  
510-494-4821 fax | [www.fremont.gov](http://www.fremont.gov)

Date: June 21, 2023

To: Meighan Pilgrim & Mike Pati  
Pape Properties, Inc.  
355 Goodpasture Island Rd, Ste 300  
Eugene, OR 97401

Requestor: JWILLIS  
Discretionary Rev: PLN2021-00028  
Permitting File#: BLD2021-02222  
SP#: 78-0306  
APN#: 513 070100710  
**Zip Code: 94539**  
Fire ESZ | Box/S-Dist: 07 - 295 | 7-3 / 110C3  
**Address For:** Parcel

Re: Verification of Existing Address – 43510 Osgood Rd

To Whom It May Concern:

This letter is in response to your request regarding the validity of one (1) address located at Assessor Parcel Number 513 070100710. I understand the request is needed to establish the use of the assigned address with the U.S. Post Office.

The address you wish to use is 43510 Osgood Rd. Our records indicate the address you wish to use is a property address that was assigned to the parcel at the time of development in 1967 and may be used in the location indicated. An inventory of the assigned addresses is shown on Table "A". Please refer to the enclosed Addressing Plan for this property to see the distribution of the addresses assigned to this property. A copy of this letter will also be forwarded to the U.S. Post Office for their information.

You will need to check your address records and posted address to make sure they match the assigned address (i.e., 43510 Osgood Rd). If they differ, they should be updated as soon as possible for the purpose of rapid identification of your property in the event of an emergency. In addition, please review and update any records that are registered with the City (such as for building permit and/or business tax purposes). By copy of this letter, we are notifying the below-listed agencies and utility companies as well as the County Assessor's Office. However, be aware that some agencies may not update their records until notified by the property owner. Therefore, it is your responsibility to make sure that the appropriate agencies or businesses acknowledge the correct address.

**Electronic copies of this letter and documentation will be posted to the City's web site at <https://city.fremont.gov/addressingprojects> within 10 business days. The files will be stored under SP78-0306.**

**Documents available on Web Site:**



X	Notification Letter
X	Address Plan (map)
	AutoCAD Drawing

	Address Table
	G.I.S. Layer

**If you have any questions concerning this matter, please contact Ron Chan at (phone) 510-494-4832 or (e-mail) [rchan@fremont.gov](mailto:rchan@fremont.gov).**

Sincerely,



John L. Leon  
GIS and Addressing Manager

Enclosures (hardcopy/paper): Address Plan - map (1) and Property Owner Responsibilities Information Sheet.

cc: **Sent via e-mail:**

Alameda County Assessor's Office  
Alameda County Regional Emergency Communication Center - Dublin  
Alameda County Water District  
Alameda County 911 (Coordinator)  
Alameda County Main Post Office (Address Mgmt. Systems Manager)  
AT&T – Database Center / SLIC  
Delivery Detached Unit Post Office (Station Manager) - zip code area 94539  
Republic Services  
US Postal Service / AMS  
Lynx Technologies  
Pacific Gas & Electric (Service Planning Dept.)  
AT&T – Engineering  
Union Sanitary District  
Fremont Community Development – Building & Safety  
Fremont Community Development – Fire & Life Safety  
Fremont Plans & Permits

## LOCATIONAL MAP

(For reference only – see official addressing map for actual/correct address)

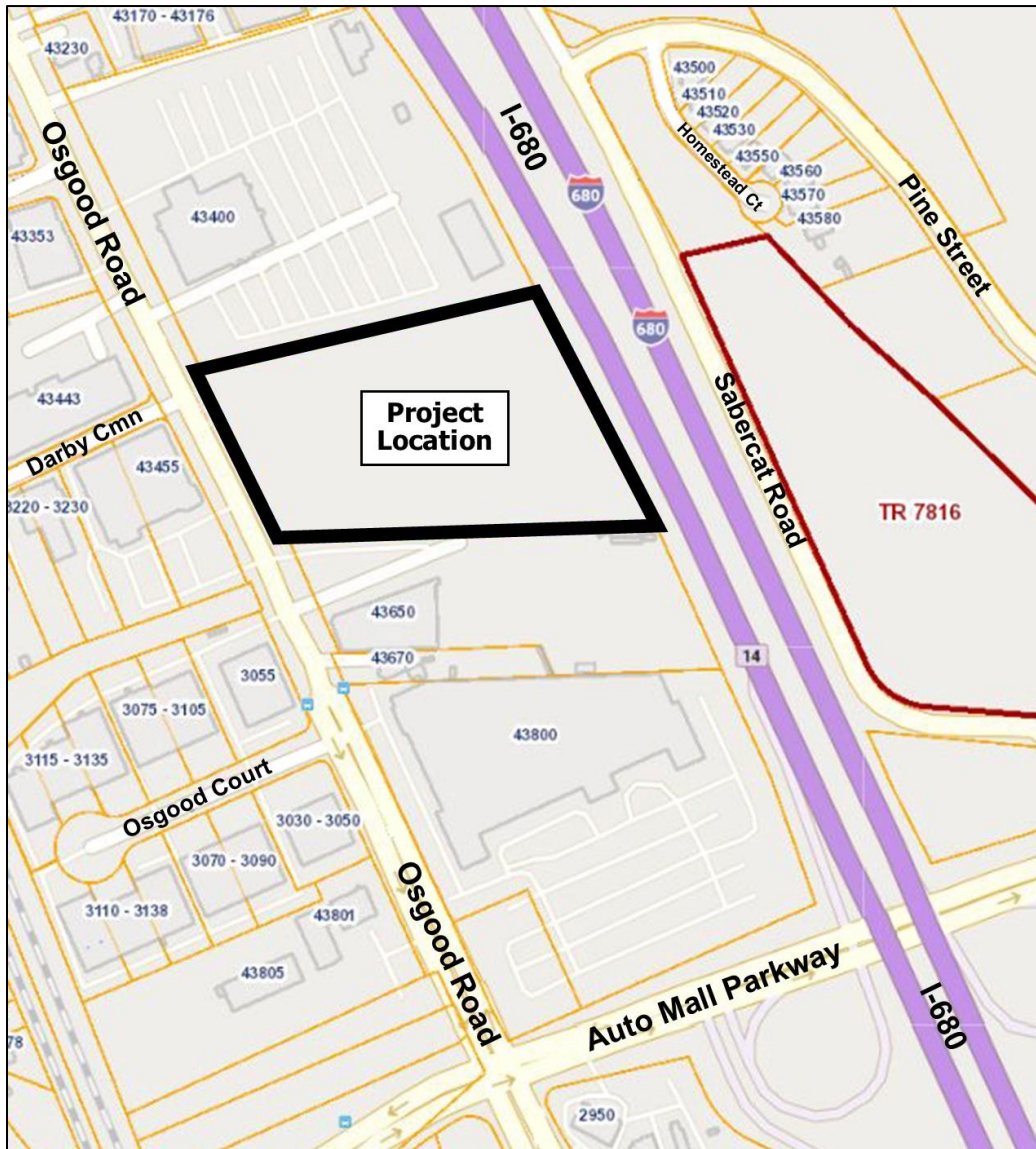

**TABLE A:** Authorized Addresses

Record	Address No.	Street Name	Unit No.	Zip Code	Bldg	Floor	Subdivision No.	Land Lot	Condo Lot	Address Type	Address Status
1	43510	Osgood Rd		94539						Property/Situs	Verified Existing