



FOR ADDRESSING PURPOSES ONLY

SP84-0010 3/25/2010 RC

ADDRESSING CHROLOGY:

- (1) 1/10/1984: One (1) building address, 46921 Warm Springs Blvd, assigned.
- (2) 11/13/2008: Assign eight (8) suite number tenant space addresses for a reconfigured existing two-story building.
- (3) 3/25/2010: Assign four (4) new suite numbers for a reconfigured tenant space (i.e. 201A, 201B, 201C and 201D); and rescind one (1) existing no longer used suite number (i.e. 201).

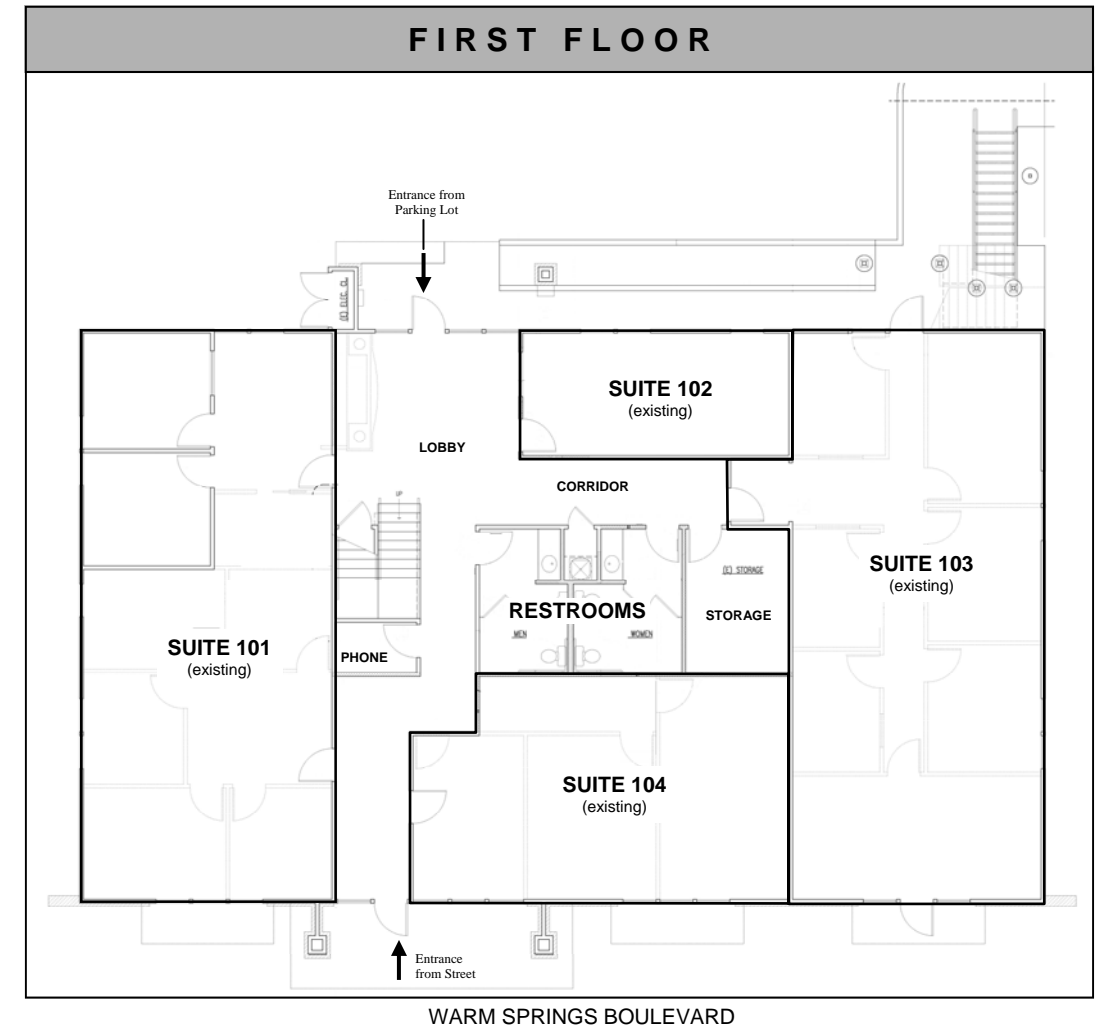
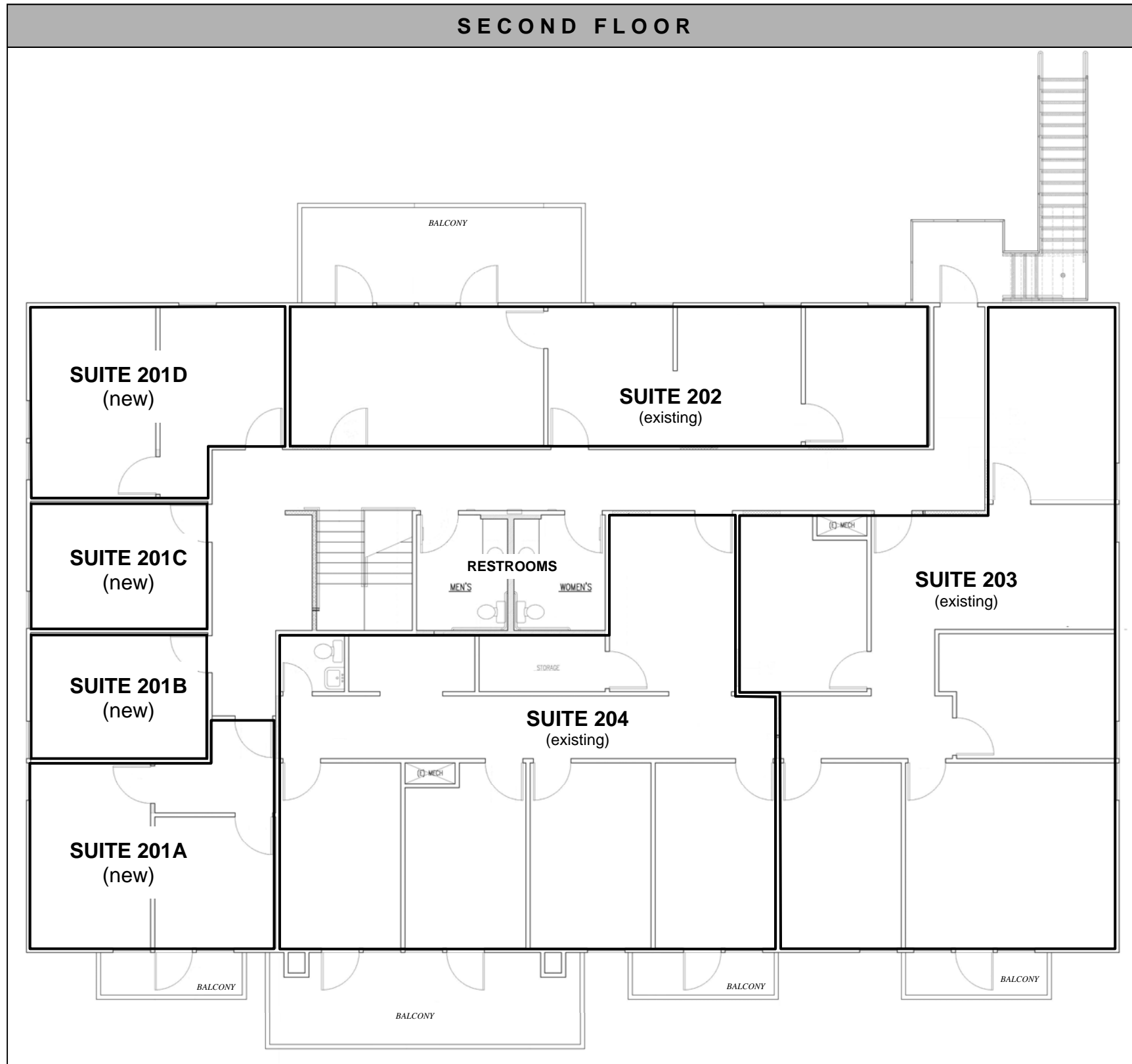

BUILDING ADDRESS
46921 Warm Springs Boulevard

