

Date: December 29, 2006

To: Anthony H. Long
 SPECTRUM INTERESTS, INC.
 5776 Stoneridge Mall Rd #100
 Pleasanton, CA 94588

FILE#
 SP# 84-0028
 APN# 519 169100200
 BOX/S-DIST: 5-11/112E5

Re: Addresses for Mission Falls Business Park

For your information, the table and the enclosed diagrams indicate the **new and reassigned** street address numbers for your project. The agencies listed below will be notified of your new addresses. Some agencies may not update their records until notified by the property owner. Therefore, it is your responsibility to contact the agencies directly to assure the address changes have occurred.

Building Num	Address	Floor	Suite Num	Status	Type
1	47061 Warm Springs Blvd	1		Existing	Tenant
1	47065 Warm Springs Blvd	1		Existing	Tenant
1	47069 Warm Springs Blvd	1		Existing	Tenant
1	47073 Warm Springs Blvd	1		Existing	Tenant
2	101 Mission Falls Ln	1		Reassigned	PG&E Meter
2	121 Mission Falls Ln	1		Reassigned	Tenant
2	141 Mission Falls Ln	1		Reassigned	Tenant
2	151 Mission Falls Ln	1		New	Tenant
2	161 Mission Falls Ln			Reassigned	Building address for suites
2	161 Mission Falls Ln	1	100	New	Tenant
2	161 Mission Falls Ln	2	200	New	Tenant
2	161 Mission Falls Ln	2	201	New	Tenant
2	161 Mission Falls Ln	2	208	New	Tenant
2	161 Mission Falls Ln	2	209	New	Tenant
2	161 Mission Falls Ln	2	216	New	Tenant
2	181 Mission Falls Ln	1		Existing	Tenant
2	191 Mission Falls Ln	Roof		Existing	Cell Tower
3	47088 Mission Falls Ct	Roof		New	Cell Tower
3	47092 Mission Falls Ct	1		Reassigned	Tenant
3	47096 Mission Falls Ct	1		New	Tenant
3	47102 Mission Falls Ct			Existing	Building address for suites
3	47102 Mission Falls Ct	1	100	New	Tenant
3	47102 Mission Falls Ct	1	101	New	Tenant

Anthony Long
December 29, 2006

Page 2 of 3

Building Num	Address	Floor	Suite Num	Status	Type
3	47102 Mission Falls Ct	1	109	New	Tenant
3	47102 Mission Falls Ct	2	202	New	Tenant
3	47102 Mission Falls Ct	2	203	New	Tenant
3	47102 Mission Falls Ct	2	210	New	Tenant
3	47102 Mission Falls Ct	2	211	New	Tenant
3	47102 Mission Falls Ct	2	218	New	Tenant
3	47102 Mission Falls Ct	2	219	New	Tenant
3	47122 Mission Falls Ct	1		Existing	Tenant
3	47132 Mission Falls Ct	1		Existing	Tenant

If you have any questions concerning this matter, please contact this office.

Sincerely,



Christine K. Frost
GIS and Addressing Manager
(510) 494-4834

Enclosures (hardcopy/paper): addressing maps (2) and locational map
Electronic files: Copies of this letter and enclosures will be posted to
http://gis.ci.fremont.ca.us/addr/addr_proj.cfm within 10 business days. The files will be stored under the
SP# noted on this letter.

cc: Alameda County Assessor's Office
Alameda County Regional Communication Center (Chuck Berdan)
Alameda County Registrar of Voters
Alameda County Water District (2)
Alameda County 911 (Coordinator)
AT&T – Engineer; Service Location Information Center (2)
BFI Waste Systems (Customer Service Manager)
Fremont Main Post Office
Irvington Station Post Office
Delivery Detached Unit Post Office
Fremont Unified School District (Facilities Director)
Schoolworks (Kathy Reynolds)
Lynx Technologies
Pacific Gas & Electric (Service Planning Dept.)
Union Sanitary District (2)
Fremont Development Organization Department
Fremont Engineering Division
Fremont Fire Department (Gerald Fogel) (2)
Fremont GIS (Ruby Wan; file copy - letter only)

LOCATIONAL MAP

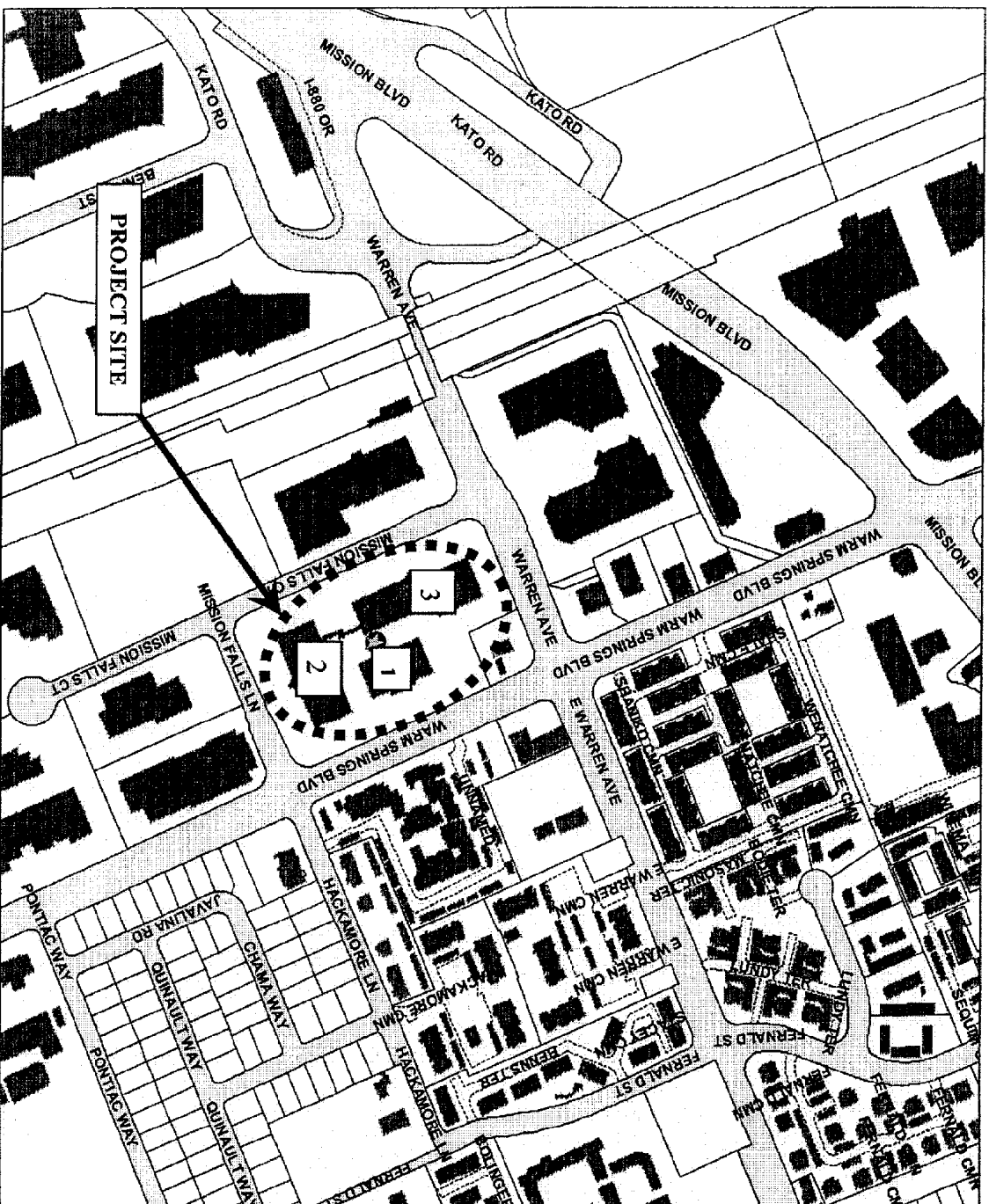
(For reference only – see official addressing map for actual/correct address)



Note: Numbers refer to Building



- 1 Building 1 – No Changes
- 2 Building 2 – See Diagram 1
- 3 Building 3 – See Diagram 2

Building 2

New/Revised Addresses

121-181 Mission Falls Ln

161 Mission Falls Ln
(Building address for suites) Floor 2 – Located upper right side of building

-  Main Suite entrance
-  Main Outside entrance

All Addresses are assigned to
Mission Falls Ln

All Suites are assigned to
161 Mission Falls Ln

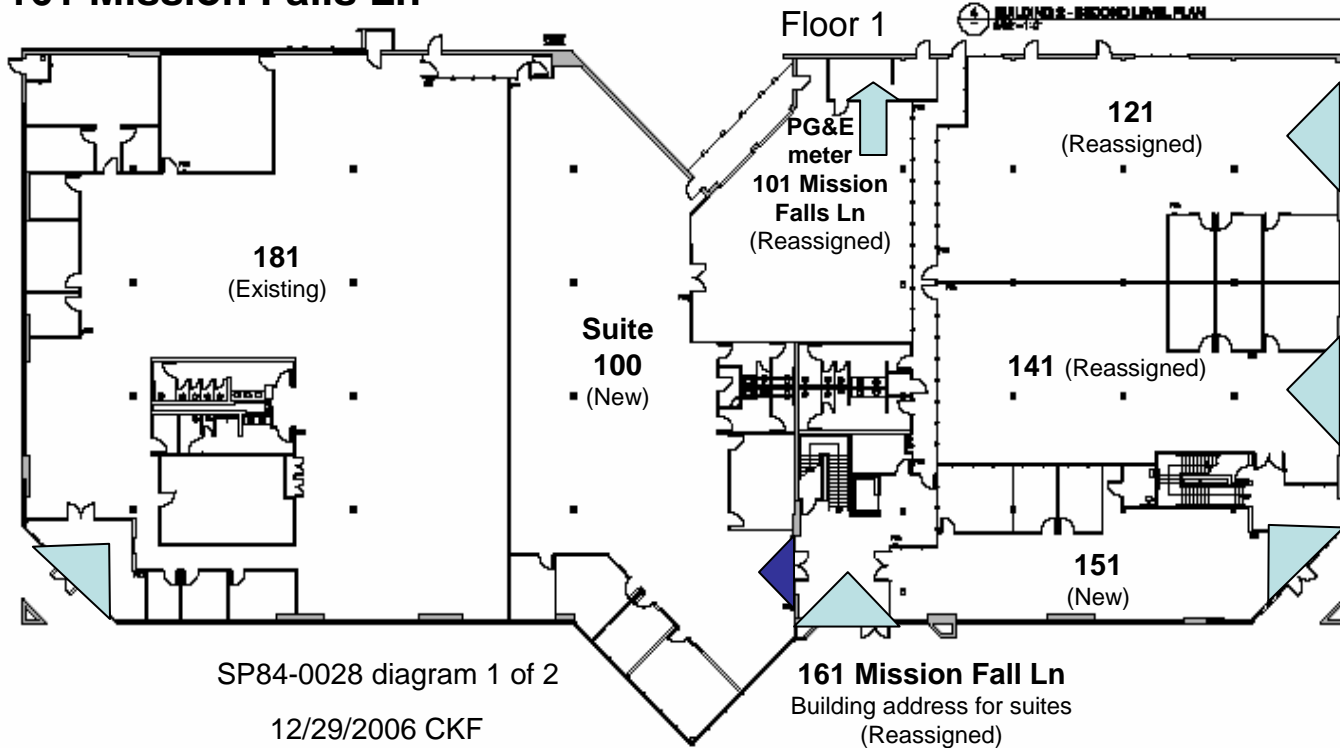
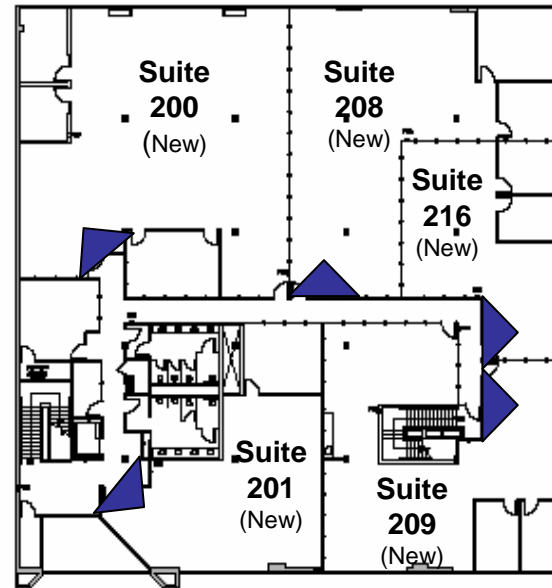

SP84-0028 diagram 1 of 2
12/29/2006 CKF

BUILDING 2 - FIRST LEVEL PLAN



For Fremont Addressing Purposes Only



BUILDING 2 - SECOND LEVEL PLAN





FOR DEMISING
OF LEASED
PREMISES ONLY

DATE:	REVISION:	BY:

PROPOSED
ADDRESS
PLAN - BUILDING 2

SCALE:	AS SHOWN
DATE:	12/29/06
BY:	CKF
FOR:	WESTCORE
PROJECT:	161 MISSION FALLS LN
DATE:	12/29/06
BY:	CKF
FOR:	WESTCORE

Building 3 New/Revised Addresses 47092-47132 Mission Falls Ct

-  Main Suite entrance
-  Main Outside entrance

All Addresses are assigned to **Mission Falls Ct**

All Suite numbers are assigned to **47102 Mission Falls Ct**

47102 Mission Falls Ct
(Building address for suites)
Floor 2 – Located upper left side of building

T Mobile
rooftop tower
47088
Mission Falls
Ct (New)

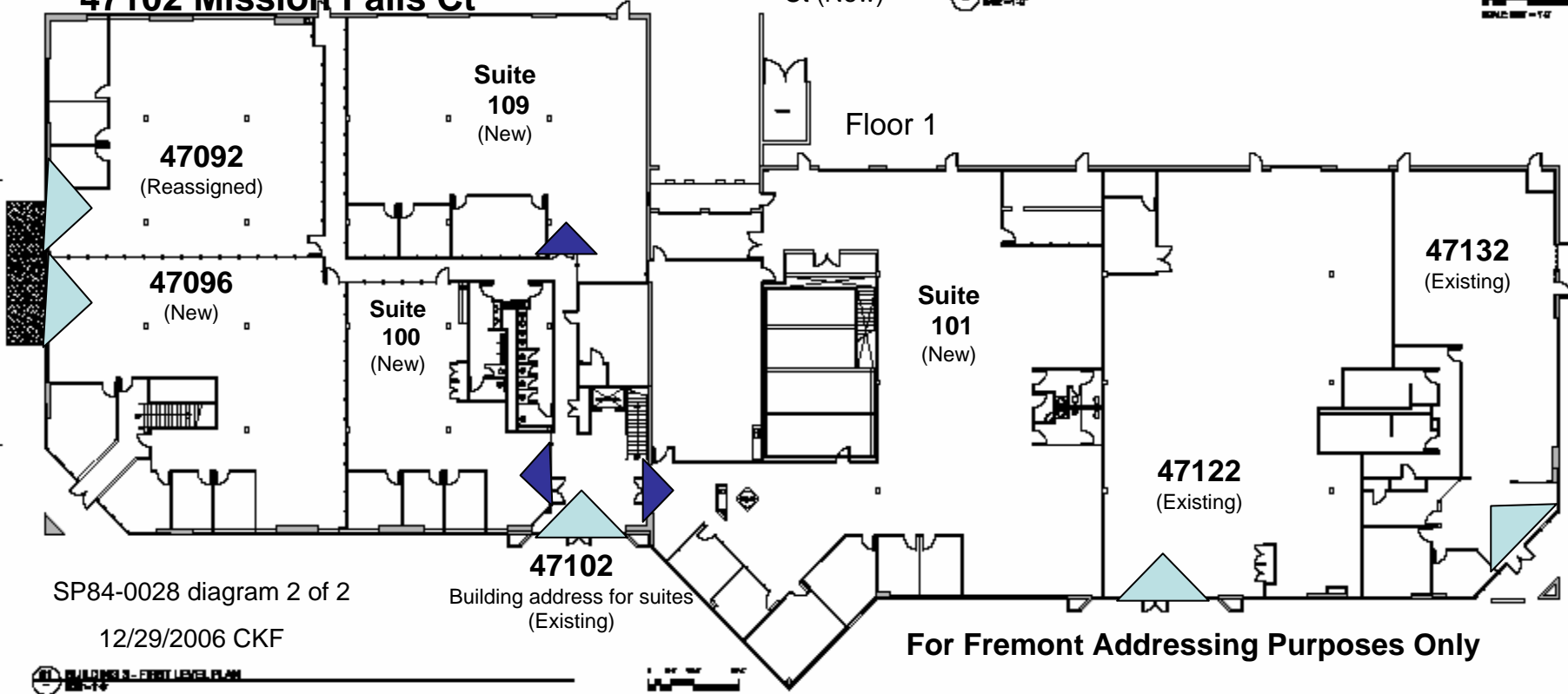
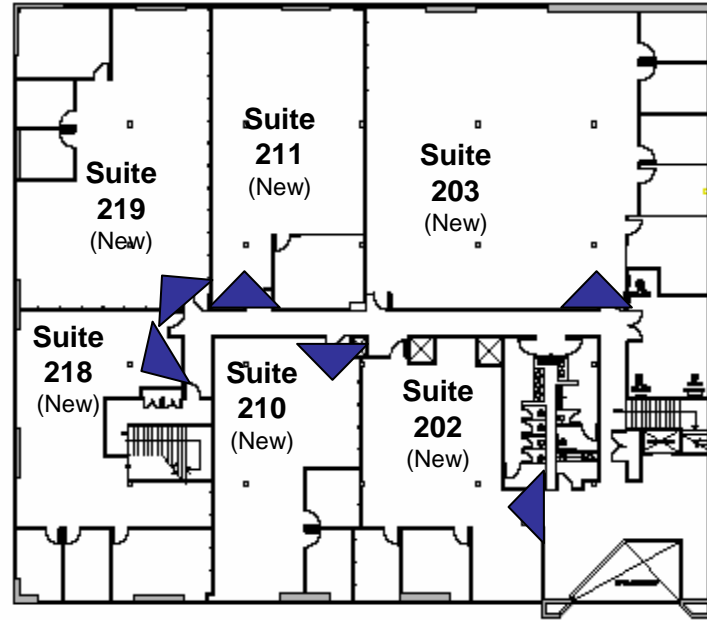

SP84-0028 diagram 2 of 2
12/29/2006 CKF

For Fremont Addressing Purposes Only

FOR DETERMINING OF LEASED PREMISES ONLY

DATE:	12/29/06
PROJECT NO.:	SP84-0028
PROJECT NAME:	MISSION FALLS CT
PREPARED BY:	CKF
CHECKED BY:	
DATE:	
SCALE:	1/8" = 1'-0"
WEST CO:	12/29/06