

ASSESSOR'S MAP 519

Code Area Nos. 12-091

(A) TR. 4200 112/85 (C) P.M. 3177 116/85
(B) TR. 4484 118/25 (D) P.M. 3844 137/1

1680

SCALE: 1" = 200'



07-15-13 MN
03-08-15 CC
02-07-20 CC
12-15-22 JL

REVISED:

DRAWN: 07-25-10 CC

OR BLK. 1005

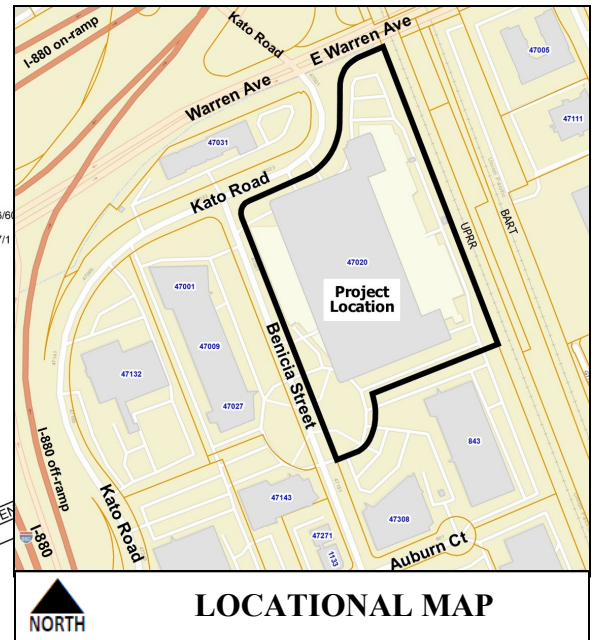

LOCATIONAL MAP

Verified Existing
47020 Kato Rd
(Parcel Address for
APN 519 168003901)

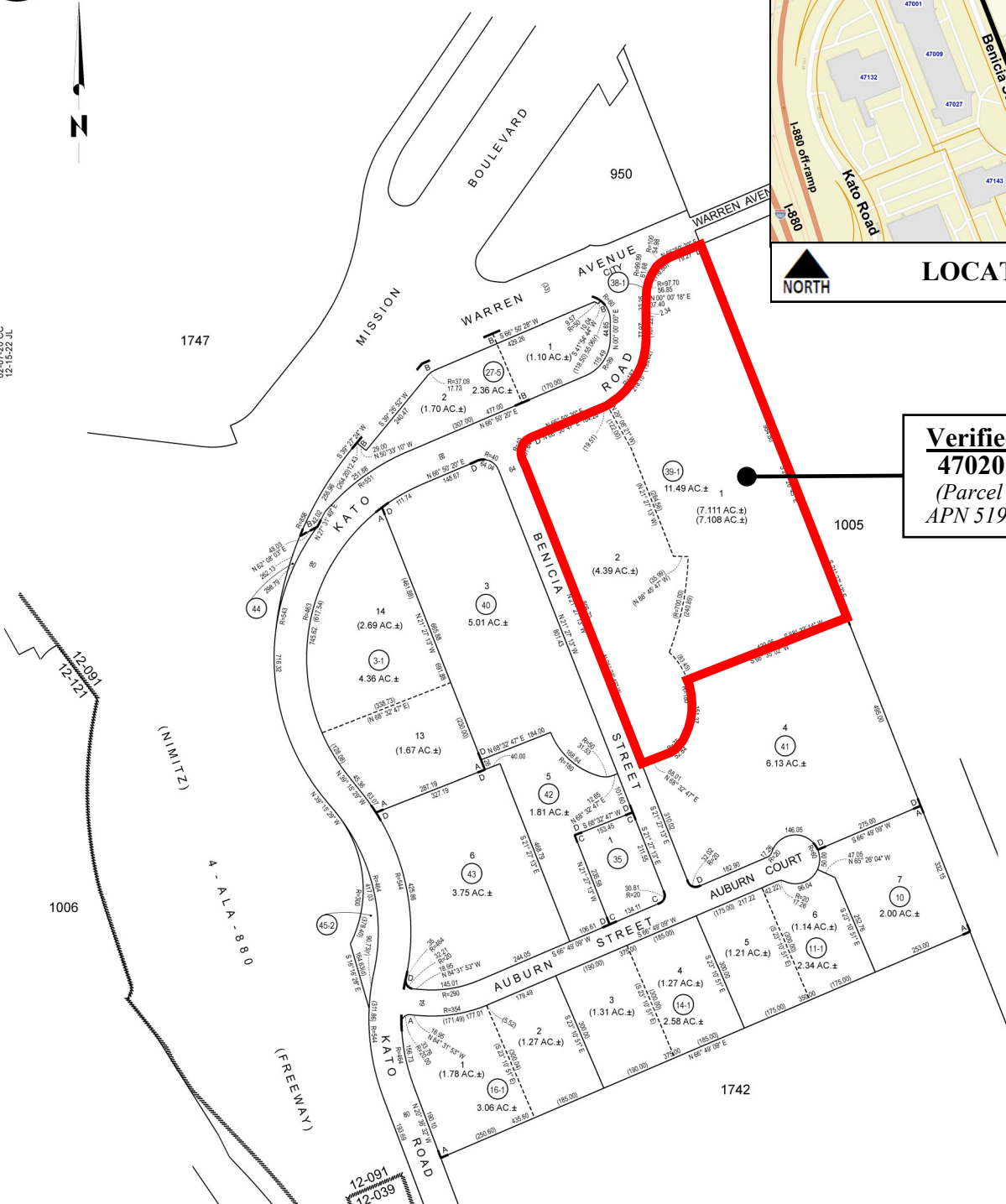

ADDRESS CHRONOLOGY

- Addresses issued to PM 3844 at the time of initial development: 1/9/1985
- Lot combination of Lots 1 and 2 of PM 3844 to form one new parcel for new industrial building (i.e., PLN2021-00206; Lot Combination 21-206); recorded 7/1/2022
- Address Verification existing industrial building: 6/17/2024 (RC)

FOR ADDRESSING PURPOSES ONLY

SP84-0035 6/17/2024 (RC)

