



Date: January 11, 2017

To: Srikanthi Addala
 751 Wichitaw Dr
 Fremont, CA 94539

Requestor: MMAT / SKOW
 Discretionary Rev: PLN2016-00178
 Permitting File#: BLD2016-03690
 SP#: 84-0040
 APN#: 519 160106900
Zip Code: 94539
 Fire ESZ | Box/S-Dist: 05 – 305 | 5-4 / 110E6
Address For: Residence – Secondary Dwelling

Re: Address for Secondary Dwelling Unit – 46448 Briar Pl

To Whom It May Concern:

In response to your request for an address needed for a new Secondary Dwelling Unit, a total of one (1) new address has been assigned. For a full inventory and description of the new and existing addresses, please refer to Table “A”. The enclosed Addressing Plan illustrates the proper use and placement of the new address.

Electronic copies of this letter and documentation will be posted to the City’s web site at http://gis.ci.fremont.ca.us/addr/addr_proj.cfm within 10 business days. The files will be stored under SP84-0040.

Documents available on Web Site:

X	Notification Letter		Address Table
X	Address Plan (map)		G.I.S. Layer
	AutoCAD Drawing		

In accordance with Title 15 (Buildings and Construction) Chapter 15.55 (House Numbering) of the Fremont Municipal Code, this letter serves as the notice of the addressing action affecting your property. The new address must be in use within ten (10) days of the receipt of this letter. For information on the size and location of address numbers on a building, please refer to the enclosed information sheet titled “ADDRESSING – Property Owner Responsibilities” and to Chapter 15.50 (Building Security) of the Title 15 (Buildings and Construction).

You will need to update your address records and outside address numbers as soon as possible for the purpose of rapid identification of your property in the event of an emergency. Any occupants and property owner of this parcel should review and update their records that are registered with the City (such as for building permit and/or business tax purposes). And, by copy of this letter, we are notifying the below-listed agencies and utility companies. However, be aware that some agencies may not update

Srikanthi Addala
January 11, 2017

Page 2 of 3

their records until notified by the property owner. Therefore, it is your responsibility to make sure that the appropriate agencies or businesses acknowledge the correct addresses.

If you have any questions concerning this matter, please contact Ruby Wun at (phone) 510-494-4833 or (e-mail) rwun@fremont.gov.

Sincerely,

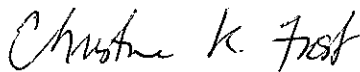

Christine K. Frost
GIS and Addressing Manager

Enclosures (hardcopy/paper): Address Plan - map (1) and Property Owner Responsibilities Information Sheet.

cc: **Paper copy mailed to:**

Alameda County Fire Department – Dublin (Rose Abbors)
Alameda County Regional Emergency Communication Center - Dublin (Joshua Harris)
Alameda County Registrar of Voters
Alameda County Water District (2)
Alameda County 911 (Coordinator)
Alameda County Main Post Office (Donna Canalin)
Republic Services (Customer Service Manager)
Delivery Detached Unit Post Office (Boanerge Pineda) - zip code area 94539
US Postal Service / AMS (Veronica Chavez)
Fremont Unified School District (Facilities Director)
Lynx Technologies
Pacific Gas & Electric (Jessica Jones / Service Planning Dept.) (2)
AT&T – Engineering
Union Sanitary District (2)

Sent via e-mail:

AT&T – Database Center / SLIC
Cooperative Strategies/Dolinka Group (Andrew Bishop)
Fremont Community Development - Site Plan Architectural Review (BPSPAR)
Fremont Community Development – Fire & Life Safety (Howard Hancock)
Fremont Plans & Permits
Fremont GIS (Ruby Wun; file copy - letter only)

LOCATIONAL MAP
 (For reference only – see official addressing map for actual/correct address)

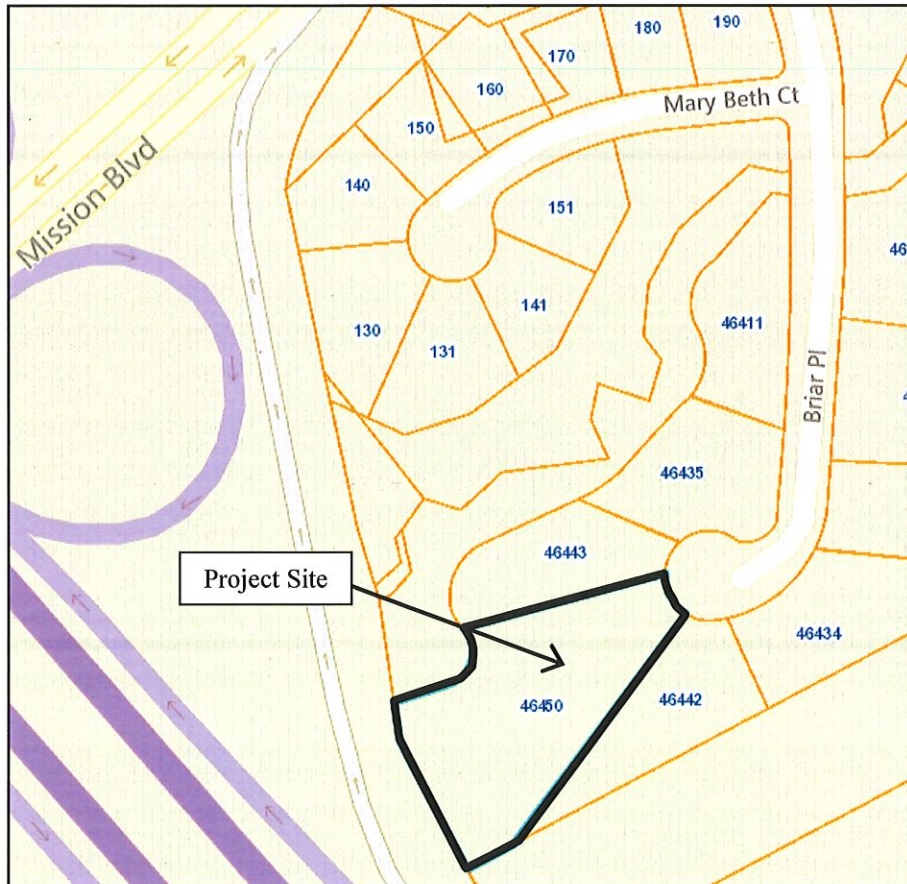

TABLE A:

Record	Address No.	Street Name	Zip Code	Subdivision No.	Lot No	Address Type	Address Status
1	46450	Briar Pl	94539	TR 4661	Lot 6	Single Family Home RES SF	Existing
2	46448	Briar Pl	94539	TR 4661	Lot 6	Secondary Dwelling RES SDU	NEW