

ASSESSOR'S MAP 513

Code Area Nos. 12-047

702

Scale: 1" = 100'

- (A) TRACT 3803 96/61
- (B) TR. 5035 142/19
- (C) TR. 5142 150/77
- (D) Tract Known as the Ex-Mission San Jose (Case I-Dr. 6-15)

Revised: 4-30-22 PM 3-23-00 PB
4-17-02 EG
6-27-85 CSL
11-13-96 JW
7-1-98 WL
11-28-11 LL
Drawn: 11-3-77 RM

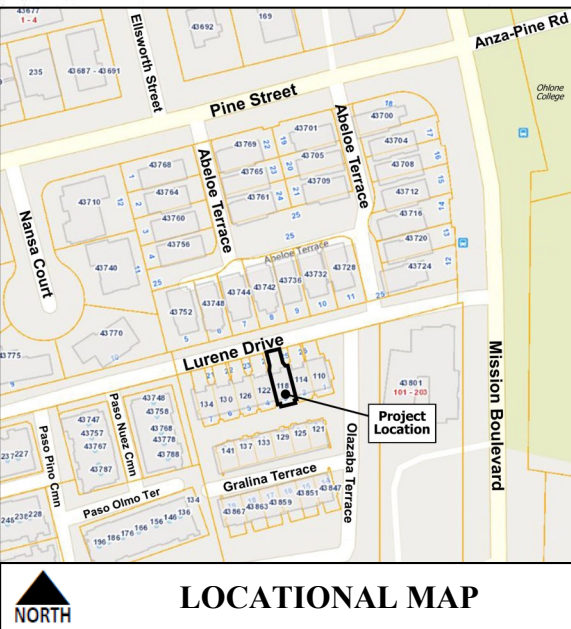

LOCATIONAL MAP

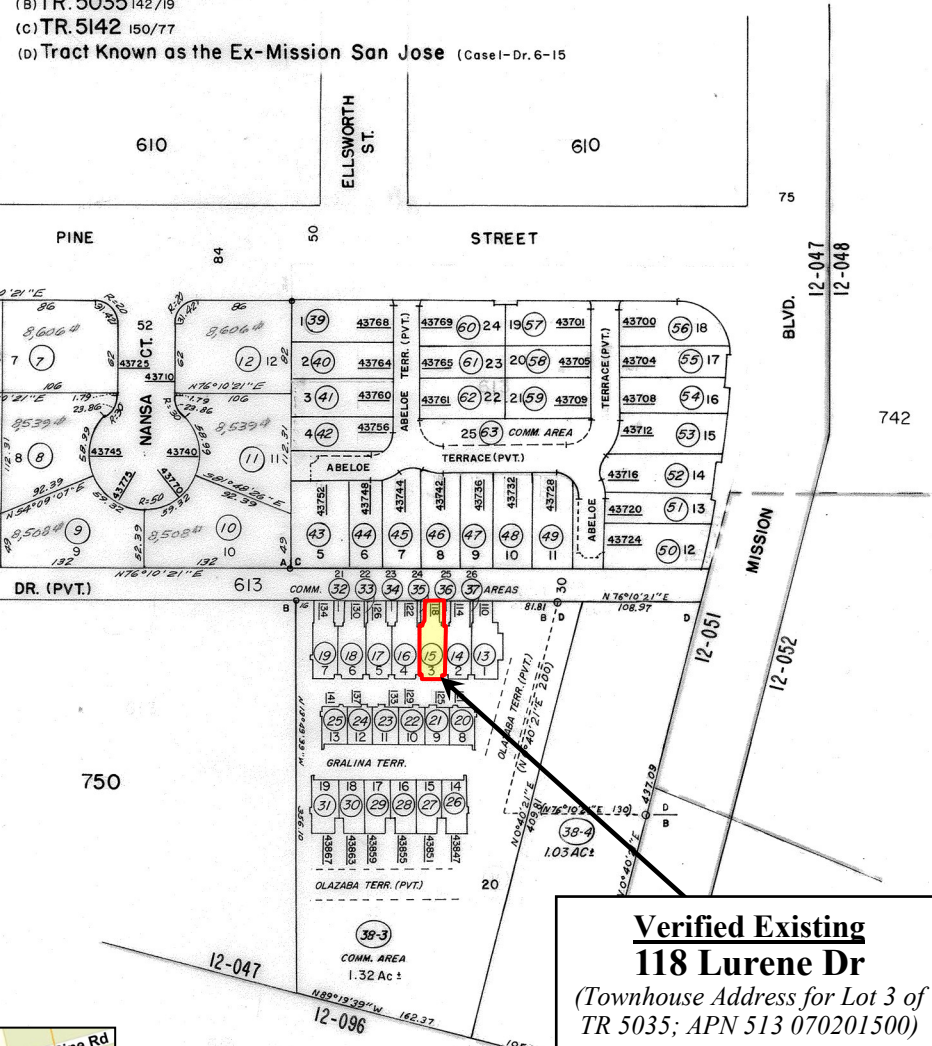

Verified Existing
118 Lurene Dr
 (Townhouse Address for Lot 3 of
 TR 5035; APN 513 070201500)

ADDRESS CHRONOLOGY

- Addresses issued to Tract 5035 (Lurene Drive Townhouses): 6/3/1983
- Address verification of existing Townhouse (Lot 3 of TR 5035): 4/3/2023 (RC)
- Address verification of existing Townhouse (Lot 2 of TR 5035): 4/3/2023 (RC)

FOR ADDRESSING PURPOSES ONLY

SP84-0046 4/3/2023 (RC)