



Date: May 20, 2021

To: Monty Hobbs
257 Fecundo Ter
Fremont, CA 94539

Requestor: n/a
Discretionary Rev: n/a
Permitting File#: n/a
SP#: 84-0178
APN#: 513 075608600
Zip Code: 94539
Fire ESZ | Box/S-Dist: 04 - 502 | 4-9 / 91E3
Address For: Residence

Re: Address Verification for Existing Parcel and Single Family Home – 257 Fecundo Ter

To Whom It May Concern:

This letter is in response to your request regarding the validity of one address located at Assessor Parcel Number 513 075608600. I understand the request is needed to establish the use of the assigned address with the U.S. Post Office. The address you wish to use is 257 Fecundo Ter.

Our records indicate that there were sixty-one (61) addresses issued to residential subdivision Tract 8330 and four (4) existing addresses were rescinded on February 7, 2018. A street name change from Arado Cmn and Arado Ter to Fecundo Ter was made on April 10, 2018; and the associated addresses were changed to Fecundo Ter. This address, 257 Fecundo Ter, was assigned to Lot 48 of Tract 8330, and may be used at the location indicated. The enclosed Addressing Plan illustrates the proper use and placement of the addresses for Tract 8330. For a full inventory and description of the addresses, please refer to Table “A” for a list of authorized addresses. Table “B” contains a listing of the rescinded addresses.

You will need to check your address records and posted address to make sure they match the assigned address (257 Fecundo Ter). If they differ, they should be updated as soon as possible for the purpose of rapid identification of your property in the event of an emergency. In addition, please review and update any records that are registered with the City (such as for building permit and/or business tax purposes). By copy of this letter, we are notifying the below-listed agencies and utility companies as well as the U.S. Post Office. However, be aware that some agencies may not update their records until notified by the property owner. Therefore, it is your responsibility to make sure that the appropriate agencies or businesses acknowledge the correct address.

Electronic copies of this letter and documentation will be posted to the City’s web site at http://gis.ci.fremont.ca.us/addr/addr_proj.cfm within 10 business days. The files will be stored under SP84-0178.

Documents available on Web Site:

X	Notification Letter
X	Address Plan (map)
	AutoCAD Drawing

	Address Table
	G.I.S. Layer

If you have any questions concerning this matter, please contact Ron Chan at (phone) 510-494-4832 or (e-mail) rchan@fremont.gov.

Sincerely,



John L. Leon
GIS and Addressing Manager

Enclosures (hardcopy/paper): Address Plan - map (1) and Property Owner Responsibilities Information Sheet.

cc: **Sent via e-mail:**

Alameda County Registrar of Voters
Alameda County Regional Emergency Communication Center - Dublin
Alameda County Water District
Alameda County 911 (Coordinator)
Alameda County Main Post Office (Address Mgmt. Systems Manager)
AT&T – Database Center / SLIC
Cooperative Strategies/Dolinka Group
Fremont Unified School District (Facilities Director)
Delivery Detached Unit Post Office (Station Manager) - zip code area 94539
Republic Services
US Postal Service / AMS
Lynx Technologies
Pacific Gas & Electric (Service Planning Dept.)
AT&T – Engineering
Union Sanitary District
Fremont Community Development – Building & Safety
Fremont Community Development – Fire & Life Safety
Fremont Plans & Permits

LOCATIONAL MAP

(For reference only – see official addressing map for actual/correct address)

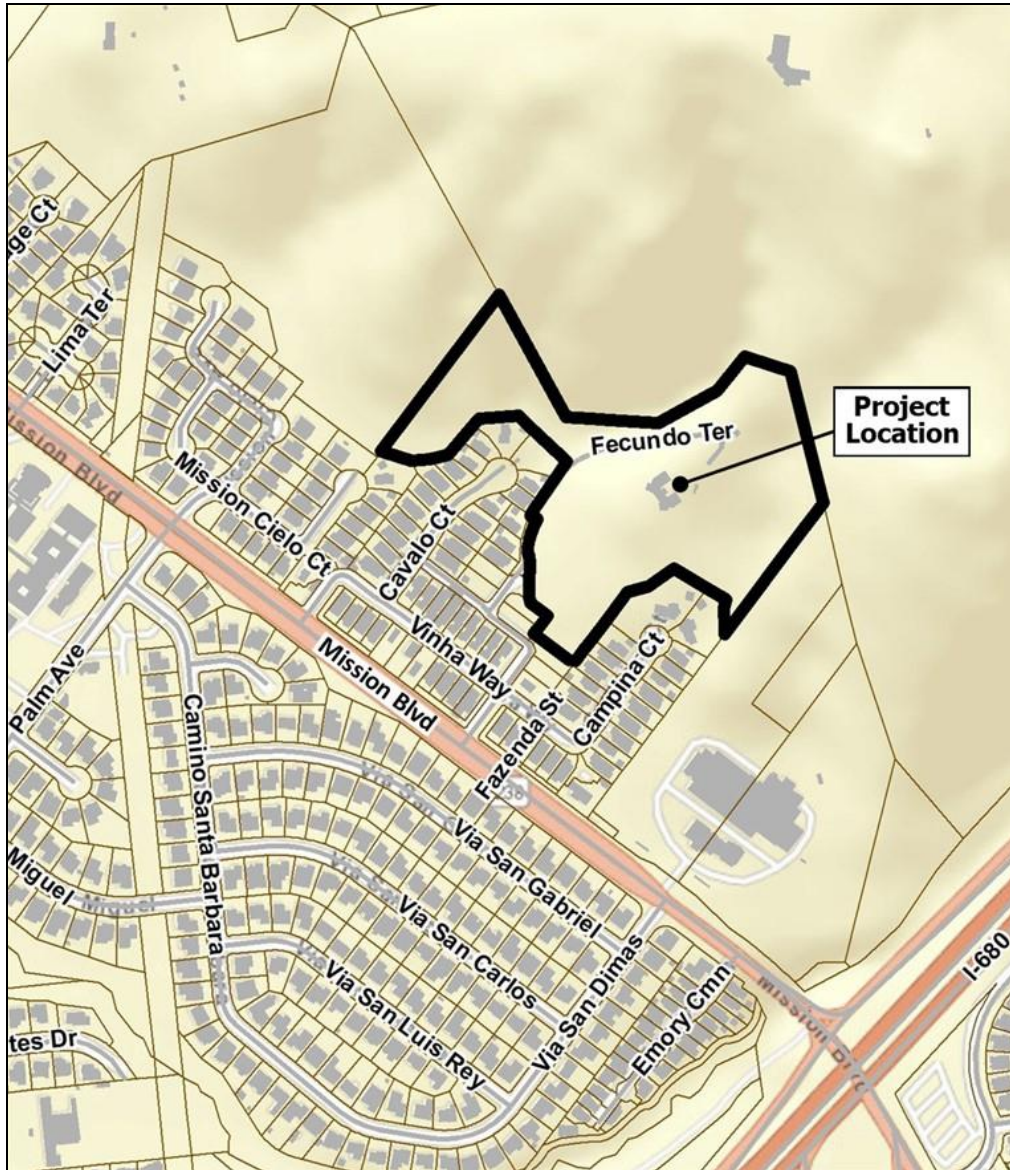

TABLE A: Authorized Addresses

Record	Address No	Street Name	Unit No	Zip Code	Bldg	Floor	Subdivision No	Land Lot	Condo Lot	Address Type	Address Status
1	130	Cavalo Ct		94539			TR 8330	Lot 46		Property/Situs	Verified Existing
2	140	Cavalo Ct		94539			TR 8330	Lot 45		Property/Situs	Verified Existing
3	150	Cavalo Ct		94539			TR 8330	Lot 44		Property/Situs	Verified Existing
4	160	Cavalo Ct		94539			TR 8330	Lot 43		Property/Situs	Verified Existing
5	161	Cavalo Ct		94539			TR 8330	Lot 28		Property/Situs	Verified Existing
6	170	Cavalo Ct		94539			TR 8330	Lot 42		Property/Situs	Verified Existing
7	171	Cavalo Ct		94539			TR 8330	Lot 29		Property/Situs	Verified Existing
8	180	Cavalo Ct		94539			TR 8330	Lot 41		Property/Situs	Verified Existing
9	181	Cavalo Ct		94539			TR 8330	Lot 30		Property/Situs	Verified Existing
10	190	Cavalo Ct		94539			TR 8330	Lot 40		Property/Situs	Verified Existing
11	191	Cavalo Ct		94539			TR 8330	Lot 31		Property/Situs	Verified Existing
12	200	Cavalo Ct		94539			TR 8330	Lot 39		Property/Situs	Verified Existing
13	201	Cavalo Ct		94539			TR 8330	Lot 32		Property/Situs	Verified Existing
14	203	Cavalo Ct		94539			TR 8330	Lot 32		Accessory Dwelling Unit	Verified Existing
15	210	Cavalo Ct		94539			TR 8330	Lot 38		Property/Situs	Verified Existing
16	211	Cavalo Ct		94539			TR 8330	Lot 33		Property/Situs	Verified Existing
17	212	Cavalo Ct		94539			TR 8330	Lot 38		Accessory Dwelling Unit	Verified Existing
18	220	Cavalo Ct		94539			TR 8330	Lot 37		Property/Situs	Verified Existing
19	221	Cavalo Ct		94539			TR 8330	Lot 34		Property/Situs	Verified Existing
20	222	Cavalo Ct		94539			TR 8330	Lot 37		Accessory Dwelling Unit	Verified Existing
21	223	Cavalo Ct		94539			TR 8330	Lot 34		Accessory Dwelling Unit	Verified Existing
22	230	Cavalo Ct		94539			TR 8330	Lot 36		Property/Situs	Verified Existing
23	231	Cavalo Ct		94539			TR 8330	Lot 35		Property/Situs	Verified Existing
24	232	Cavalo Ct		94539			TR 8330	Lot 36		Accessory Dwelling Unit	Verified Existing
25	233	Cavalo Ct		94539			TR 8330	Lot 35		Accessory Dwelling Unit	Verified Existing
26	137	Fazenda Cmn		94539			TR 8330	Lot 9		Property/Situs	Verified Existing
27	147	Fazenda Cmn		94539			TR 8330	Lot 10		Property/Situs	Verified Existing
28	157	Fazenda Cmn		94539			TR 8330	Lot 11		Property/Situs	Verified Existing
29	14	Fazenda St		94539			TR 8330	Lot B		Common Area	Verified Existing
30	157	Fecundo Ter		94539			TR 8330	Lot 12		Property/Situs	Verified Existing
31	166	Fecundo Ter		94539			TR 8330	Lot 18		Property/Situs	Verified Existing
32	167	Fecundo Ter		94539			TR 8330	Lot 13		Property/Situs	Verified Existing
33	176	Fecundo Ter		94539			TR 8330	Lot 17		Property/Situs	Verified Existing
34	186	Fecundo Ter		94539			TR 8330	Lot 16		Property/Situs	Verified Existing
35	187	Fecundo Ter		94539			TR 8330	Lot C		Common Area	Verified Existing
36	196	Fecundo Ter		94539			TR 8330	Lot 15		Property/Situs	Verified Existing
37	198	Fecundo Ter		94539			TR 8330	Lot 15		Accessory Dwelling Unit	Verified Existing
38	206	Fecundo Ter		94539			TR 8330	Lot 14		Property/Situs	Verified Existing
39	208	Fecundo Ter		94539			TR 8330	Lot 14		Accessory Dwelling Unit	Verified Existing
40	251	Fecundo Ter		94539			TR 8330	Lot 48		Cell Site	Verified Existing
41	257	Fecundo Ter		94539			TR 8330	Lot 48		Property/Situs	Verified Existing
42	41948	Mission Blvd		94539			TR 8330	Lot 47		Property/Situs	Verified Existing
43	42028	Vinha Way		94539			TR 8330	Lot D		Common Area	Verified Existing
44	42039	Vinha Way		94539			TR 8330	Lot A		Common Area	Verified Existing
45	42059	Vinha Way		94539			TR 8330	Lot 1		Property/Situs	Verified Existing
46	42069	Vinha Way		94539			TR 8330	Lot 2		Property/Situs	Verified Existing
47	42079	Vinha Way		94539			TR 8330	Lot 3		Property/Situs	Verified Existing
48	42086	Vinha Way		94539			TR 8330	Lot 27		Property/Situs	Verified Existing
49	42089	Vinha Way		94539			TR 8330	Lot 4		Property/Situs	Verified Existing
50	42096	Vinha Way		94539			TR 8330	Lot 26		Property/Situs	Verified Existing
51	42106	Vinha Way		94539			TR 8330	Lot 25		Property/Situs	Verified Existing
52	42116	Vinha Way		94539			TR 8330	Lot 24		Property/Situs	Verified Existing

Record	Address No	Street Name	Unit No	Zip Code	Bldg	Floor	Subdivision No	Land Lot	Condo Lot	Address Type	Address Status
53	42126	Vinha Way		94539			TR 8330	Lot 23		Property/Situs	Verified Existing
54	42129	Vinha Way		94539			TR 8330	Lot 5		Property/Situs	Verified Existing
55	42136	Vinha Way		94539			TR 8330	Lot 22		Property/Situs	Verified Existing
56	42139	Vinha Way		94539			TR 8330	Lot 6		Property/Situs	Verified Existing
57	42146	Vinha Way		94539			TR 8330	Lot 21		Property/Situs	Verified Existing
58	42149	Vinha Way		94539			TR 8330	Lot 7		Property/Situs	Verified Existing
59	42156	Vinha Way		94539			TR 8330	Lot 20		Property/Situs	Verified Existing
60	42159	Vinha Way		94539			TR 8330	Lot 8		Property/Situs	Verified Existing
61	42166	Vinha Way		94539			TR 8330	Lot 19		Property/Situs	Verified Existing

TABLE B: Rescinded Addresses

Record	Address No	Street Name	Unit No	Zip Code	Bldg	Floor	Subdivision No	Land Lot	Condo Lot	Address Type	Address Status
1	42012	Mission Blvd		94539						Space	Rescinded
2	42014	Mission Blvd		94539						Space	Rescinded
3	42092	Mission Blvd		94539						Space	Rescinded
4	42098	Mission Blvd		94539						Cell Site	Rescinded