



Date: September 11, 2013

To: Albert Hill, Jr.  
 Work Space LLC / Sand Hill Advisors  
 220 State Street, #219  
 Los Altos, CA 94022  
 AND  
 Bert Sandell  
 Sand Hill Advisors LLC  
 3348 Paradise Drive  
 Tiburon, CA 94920

Requestor: RCHEN/CBRIG/KMAR  
 Discretionary Rev: N/A  
 Permitting File#: BLD2014-01362  
 SP#: 84-0192  
 APN#: 519 168706600  
**Zip Code: 94539**  
 Fire ESZ | Box/S-Dist: 05 – 301 | 5-7 / 110D6  
**Address For:** Business

Re: Addresses for new tenant spaces – 45401 Research Avenue Suites 104, 106, 120, 132, 134, 136, 137, 141, 144, 203 to 206, 208, 214, 215, 225 to 228, 231 and 234

To Whom It May Concern:

In response to your request for addresses needed for existing offices which have been converted to separate tenant spaces, a total of twenty-three (23) new suite number addresses have been assigned. For a full inventory and description of the addresses, please refer to Table “A”. The enclosed Addressing Plan illustrates the proper use and placement of the new addresses.

**Electronic copies of this letter and documentation will be posted to the City’s web site at [http://gis.ci.fremont.ca.us/addr/addr\\_proj.cfm](http://gis.ci.fremont.ca.us/addr/addr_proj.cfm) within 10 business days. The files will be stored under SP84-0192.**

**Documents available on Web Site:**

X	Notification Letter		Address Table
X	Address Plan (map)		G.I.S. Layer
	AutoCAD Drawing		

In accordance with Title 15 (Buildings and Construction) Chapter 15.55 (House Numbering) of the Fremont Municipal Code, this letter serves as the notice of the addressing action affecting your property. The new address must be in use within ten (10) days of the receipt of this letter. For information on the size and location of address numbers on a building, please refer to the enclosed information sheet titled “ADDRESSING – Property Owner Responsibilities” and to Chapter 15.50 (Building Security) of the Title 15 (Buildings and Construction).

You will need to update your address records and outside address numbers as soon as possible for the purpose of rapid identification of your property in the event of an emergency. Any occupants and property owner of this parcel should review and update their records that are registered with the City

(such as for building permit and/or business tax purposes). And, by copy of this letter, we are notifying the below-listed agencies and utility companies. However, be aware that some agencies may not update their records until notified by the property owner. Therefore, it is your responsibility to make sure that the appropriate agencies or businesses acknowledge the correct addresses.

**If you have any questions concerning this matter, please contact Ruby Wun at (phone) 510-494-4833 or (e-mail) [rwun@fremont.gov](mailto:rwun@fremont.gov).**

Sincerely,

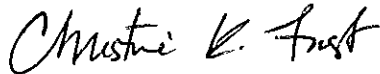

Christine K. Frost  
GIS and Addressing Manager

Enclosures (hardcopy/paper): Address Plan - map (1) and Property Owner Responsibilities Information Sheet.

cc: **Paper copy mailed to:**

Alameda County Regional Emergency Communication Center (Paul Morgan)  
Alameda County Water District (2)  
Alameda County 911 (Coordinator)  
Alameda County Main Post Office (Donna Canalin)  
Allied Waste Industries, Inc. (Customer Service Manager)  
Delivery Detached Unit Post Office (Boanerge Pineda) - zip code area 94539  
US Postal Service / AMS – PIQA (Debbie Horton)  
US Postal Service / AMS (Veronica Chavez)  
Lynx Technologies  
Pacific Gas & Electric (Jessica Rice / Service Planning Dept.) (2)  
AT&T – Engineering  
AT&T – Database Center / SLIC  
Union Sanitary District (2)

**Sent via e-mail:**

Fremont Community Development - Site Plan Architectural Review (BPSPAR)  
Fremont Community Development – Fire & Life Safety (Howard Hancock)  
Fremont Plans & Permits  
Fremont GIS (Ruby Wun; file copy - letter only)

**LOCATIONAL MAP**

**(For reference only – see official addressing map for actual/correct address)**

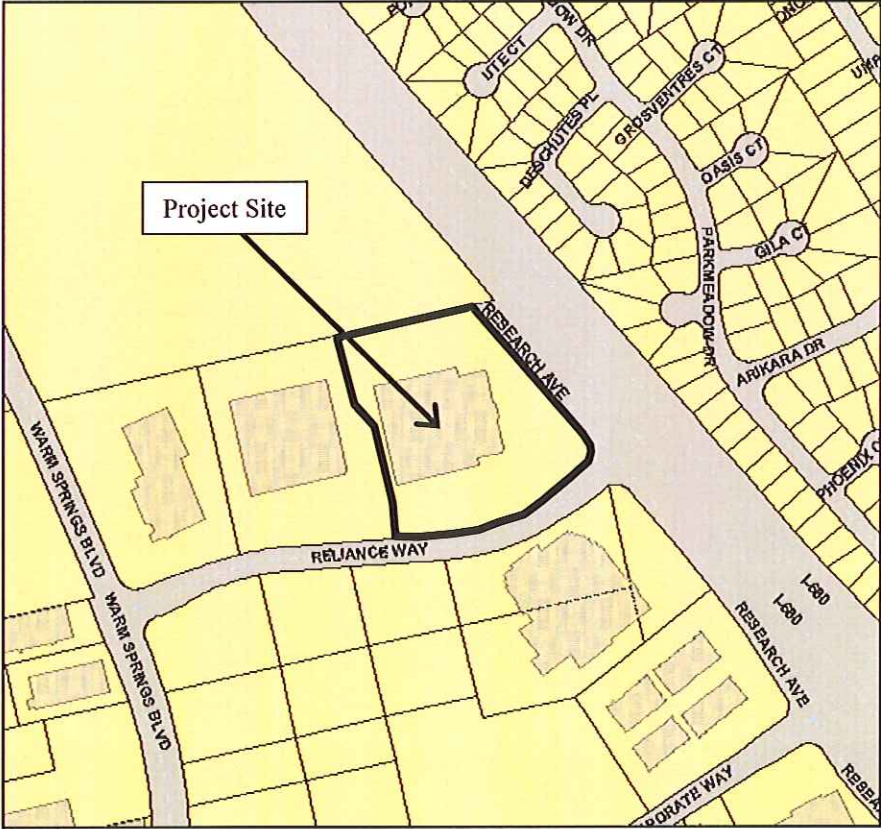

**TABLE A:**

Record	Address No.	Street Name	Unit No.	Zip Code	Address Type	Address Status
1	45401	Research Ave		94539	Parcel and Building address NRES   PCL_BLDG_UTIL	Existing
2	45401	Research Ave	Suite 104	94539	Tenant Space NRES   SPACE	NEW
3	45401	Research Ave	Suite 106	94539	Tenant Space NRES   SPACE	NEW
4	45401	Research Ave	Suite 120	94539	Tenant Space NRES   SPACE	NEW
5	45401	Research Ave	Suite 132	94539	Tenant Space NRES   SPACE	NEW
6	45401	Research Ave	Suite 134	94539	Tenant Space NRES   SPACE	NEW
7	45401	Research Ave	Suite 136	94539	Tenant Space NRES   SPACE	NEW
8	45401	Research Ave	Suite 137	94539	Tenant Space NRES   SPACE	NEW
9	45401	Research Ave	Suite 141	94539	Tenant Space NRES   SPACE	NEW
10	45401	Research Ave	Suite 144	94539	Tenant Space NRES   SPACE	NEW
11	45401	Research Ave	Suite 203	94539	Tenant Space NRES   SPACE	NEW
12	45401	Research Ave	Suite 204	94539	Tenant Space NRES   SPACE	NEW
13	45401	Research Ave	Suite 205	94539	Tenant Space NRES   SPACE	NEW
14	45401	Research Ave	Suite 206	94539	Tenant Space NRES   SPACE	NEW
15	45401	Research Ave	Suite 208	94539	Tenant Space NRES   SPACE	NEW
16	45401	Research Ave	Suite 214	94539	Tenant Space NRES   SPACE	NEW
17	45401	Research Ave	Suite 215	94539	Tenant Space NRES   SPACE	NEW
18	45401	Research Ave	Suite 225	94539	Tenant Space NRES   SPACE	NEW
19	45401	Research Ave	Suite 226	94539	Tenant Space NRES   SPACE	NEW
20	45401	Research Ave	Suite 227	94539	Tenant Space NRES   SPACE	NEW
21	45401	Research Ave	Suite 228	94539	Tenant Space NRES   SPACE	NEW
22	45401	Research Ave	Suite 231	94539	Tenant Space NRES   SPACE	NEW
23	45401	Research Ave	Suite 234	94539	Tenant Space NRES   SPACE	NEW