

Date: July 16, 2015

To: Derrick Larson
Dollinger Charleston Associates
555 Twin Dolphin Drive, Suite 600
Redwood City, CA 94065
AND
Amanda Wilson
Hanna & Brunetti
7651 Egleberry Street
Gilroy, CA 95020

Requestor: AQUAS
Discretionary Rev: PLN2014-00218
Permitting File#:
SP#: 84-0202
APN#: 519 100601803
Zip Code: 94538
Fire ESZ | Box/S-Dist: 11-307 | 11-5/112C3
Address For: Business

Re: Addresses for three new parcels on Parcel Map 10269

- Parcel 1: 46748 Lakeview Blvd (parcel address/relocated)
46748 Lakeview Blvd ELEC RM-1 (electrical room/New)
- Parcel 2: 46800 Lakeview Blvd (parcel address/relocated)
46800 Lakeview Blvd ELEC RM-1 (electrical room/New)
- Parcel 3: 46856 Lakeview Blvd (parcel address/relocated)
46856 Lakeview Blvd ELEC RM-1 (electrical room/New)

To Whom It May Concern:

In response to your request for addresses needed for Parcel Map 10269, three (3) existing addresses will be relocated and reassigned as Situs/property addresses, and three (3) new PG&E meter room addresses have been assigned. For a full inventory and description of the addresses, please refer to Table "A". The enclosed Addressing Plan illustrates the proper use and placement of the new addresses.

Electronic copies of this letter and documentation will be posted to the City's web site at http://gis.ci.fremont.ca.us/addr/addr_proj.cfm within 10 business days. The files will be stored under SP84-0202.

Documents available on Web Site:

X	Notification Letter
X	Address Plan (map)
	AutoCAD Drawing

	Address Table
	G.I.S. Layer

In accordance with Title 15 (Buildings and Construction) Chapter 15.55 (House Numbering) of the Fremont Municipal Code, this letter serves as the notice of the addressing action affecting your property. The new address must be in use within ten (10) days of the receipt of this letter. For information on the size and location of address numbers on a building, please refer to the enclosed information sheet titled

“ADDRESSING – Property Owner Responsibilities” and to Chapter 15.50 (Building Security) of the Title 15 (Buildings and Construction).

You will need to update your address records and outside address numbers as soon as possible for the purpose of rapid identification of your property in the event of an emergency. Any occupants and property owner of this parcel should review and update their records that are registered with the City (such as for building permit and/or business tax purposes). And, by copy of this letter, we are notifying the below-listed agencies and utility companies. However, be aware that some agencies may not update their records until notified by the property owner. Therefore, it is your responsibility to make sure that the appropriate agencies or businesses acknowledge the correct addresses.

If you have any questions concerning this matter, please contact Ruby Wun at (phone) 510-494-4833 or (e-mail) rwun@fremont.gov; or Ron Chan at (510) 494-4832 or (email) rchan@fremont.gov.

Sincerely,



Christine K. Frost
GIS and Addressing Manager

Enclosures (hardcopy/paper): Table A - Address Table (1), Address Plan - map (1) and Property Owner Responsibilities Information Sheet.

cc: **Paper copy mailed to:**

Alameda County Assessor's Office
Alameda County Regional Emergency Communication Center - Livermore (Paul Morgan)
Alameda County Regional Emergency Communication Center - Dublin (Joshua Harris)
Alameda County Registrar of Voters
Alameda County Water District (2)
Alameda County 911 (Coordinator)
Alameda County Main Post Office (Donna Canalin)
Republic Services (Customer Service Manager) 94538
US Postal Service / AMS – PIQA (Debbie Horton)
US Postal Service / AMS (Veronica Chavez)
Fremont Unified School District (Facilities Director)
Schoolworks (Kathy Reynolds)
Lynx Technologies
Pacific Gas & Electric (Jessica Jones / Service Planning Dept.) (2)
AT&T – Engineering
Union Sanitary District (2)

Sent via e-mail:

AT&T – Database Center / SLIC
Fremont Community Development - Site Plan Architectural Review (BPSPAR)
Fremont Community Development – Fire & Life Safety (Howard Hancock)
Fremont Plans & Permits

Fremont GIS (Ruby Wun; file copy - letter only)

LOCATIONAL MAP

(For reference only – see official addressing map for actual/correct address)

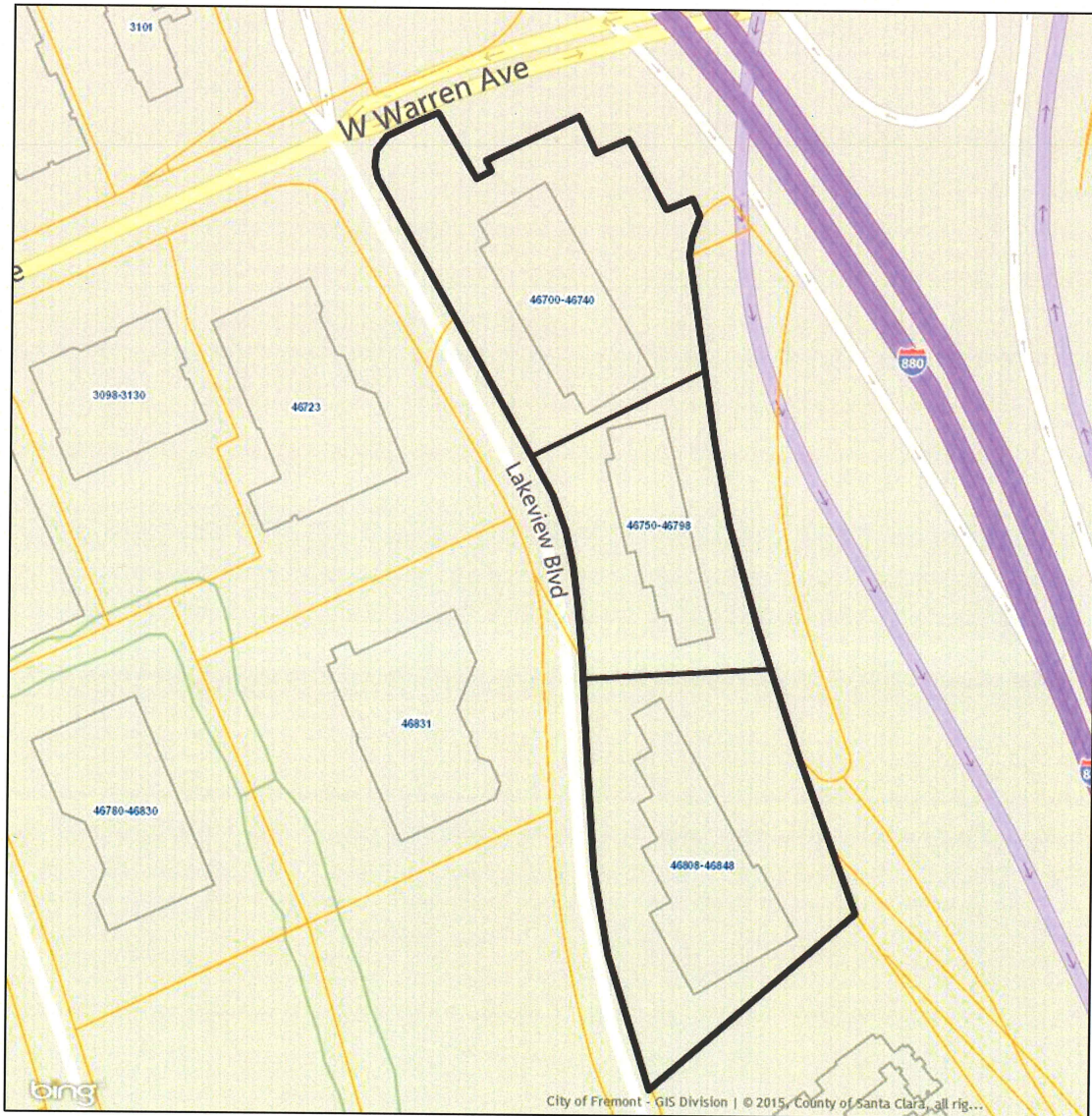

Table A:

Record	Address No.	Street Name	Unit No.	Zip Code	Subdivision	Address Type	Address Status
1	46748	Lakeview Blvd		94538	PM 10269	Situs/Property NRES PCL_BLDG_UTIL	Relocated Existing
2	46748	Lakeview Blvd	ELEC RM-1	94538	PM 10269	Building Electrical Room NRES BLDG_UTIL	New
3	46800	Lakeview Blvd		94538	PM 10269	Situs/Property NRES PCL_BLDG_UTIL	Relocated Existing
4	46800	Lakeview Blvd	ELEC RM-1	94538	PM 10269	Building Electrical Room NRES BLDG_UTIL	New
5	46856	Lakeview Blvd		94538	PM 10269	Situs/Property NRES PCL_BLDG_UTIL	Relocated Existing
6	46856	Lakeview Blvd	ELEC RM-1	94538	PM 10269	Building Electrical Room NRES BLDG_UTIL	New