CITY OF Fremont
Information Technology Services
3300 Capitol Avenue, Building B, Fremont, CA 94538
510-494-4821 *fax* | www.fremont.gov

Date: December 11, 2015

To: Cary Wilder
DPM Property Management Inc.
555 Twin Dolphin Drive, Suite 600
Redwood City, CA 94065
AND
David Dollinger
Dollinger Charleston Associates
555 Twin Dolphin Drive, Suite 600
Redwood City, CA 94065

Requestor:	TJAGT
Discretionary Rev:	n/a
Permitting File#:	BLD2015-01333
SP#:	84-0202
APN#:	519 100601803
Zip Code:	**94538**
Fire ESZ | Box/S-Dist:	11-307 | 11-5/112C3
Address For:	Business

Re: Verification of existing tenant space address

- Verified Address: 46840 Lakeview Blvd
- Rescinded Addresses: 46832 & 46848 Lakeview Blvd

To Whom It May Concern:

This letter is in response to your request regarding the validity of one (1) address located at Assessor Parcel Number 519 100601803. I understand the request is needed to establish the use of the assigned address for Building Permit purposes. The address you wish to use (i.e. 46840 Lakeview Blvd) is a tenant space address. You had requested two (2) existing tenant space addresses be rescinded as they are no longer needed because the three tenant spaces originally associated with these addresses are being combined into one space (i.e. 46840 Lakeview Blvd). An inventory of these addresses is shown on Table "A". The address you wish to use (i.e. 46840 Lakeview Blvd) may be used in the location indicated. Please refer to the enclosed Addressing Plan for this property to see the distribution of the addresses assigned to this property. A copy of this letter will also be forwarded to the Plans & Permits Division for their information.

You will need to check your address records and posted address to make sure they match the assigned address (i.e. 46840 Lakeview Blvd). If they differ, they should be updated as soon as possible for the purpose of rapid identification of your property in the event of an emergency. In addition, please review and update any records that are registered with the City (such as for building permit and/or business tax purposes). By copy of this letter, we are notifying the below-listed agencies and utility companies as well as the County Assessor's Office. However, be aware that some agencies may not update their records until notified by the property owner. Therefore, it is your responsibility to make sure that the appropriate agencies or businesses acknowledge the correct address.

Electronic copies of this letter and documentation will be posted to the City's web site at http://gis.ci.fremont.ca.us/addr/addr_proj.cfm within 10 business days. The files will be stored under SP84-0202.

Documents available on Web Site:

X	Notification Letter
X	Address Plan (map)
	AutoCAD Drawing

	Address Table
	G.I.S. Layer

If you have any questions concerning this matter, please contact Ruby Wun at (phone) 510-494-4833 or (e-mail) rwun@fremont.gov.

Sincerely,

Christine K. Frost

Christine K. Frost
GIS and Addressing Manager

Enclosures (hardcopy/paper): Table A - Address Table (1), Address Plan - map (1) and Property Owner Responsibilities Information Sheet.

cc: **Paper copy mailed to:**
Alameda County Regional Emergency Communication Center - Livermore
Alameda County Regional Emergency Communication Center - Dublin (Joshua Harris)
Alameda County Water District (2)
Alameda County 911 (Coordinator)
Alameda County Main Post Office (Donna Canalin)
Republic Services (Customer Service Manager)
Irvington Station Post Office (Areen Dhami) - zip code area 94538
US Postal Service / AMS – PIQA (Debbie Horton)
US Postal Service / AMS (Veronica Chavez)
Lynx Technologies
Pacific Gas & Electric (Jessica Jones / Service Planning Dept.) (2)
AT&T – Engineering
Union Sanitary District (2)

Sent via e-mail:
AT&T – Database Center / SLIC
Fremont Community Development - Site Plan Architectural Review (BPSPAR)
Fremont Community Development – Fire & Life Safety (Howard Hancock)
Fremont Plans & Permits
Fremont GIS (Ruby Wun; file copy - letter only)

TABLE A:

Record	Address No.	Street Name	Unit No.	Zip Code	Subdivision No.	Address Type	Address Status
1	46856	Lakview Blvd		94538	PM 10269	Property/Situs NRES | PCL_BLDG_UTIL	Existing
2	46856	Laekview Blvd	ELEC RM-1	94538	PM 10269	Bldg Electrical Room NRES | BLDG_UTIL	Existing
3	46808	Lakview Blvd		94538	PM 10269	Tenant Space NRES | SPACE	Existing
4	46816	Lakview Blvd		94538	PM 10269	Tenant Space NRES | SPACE	Existing
5	46824	Lakview Blvd		94538	PM 10269	Tenant Space NRES | SPACE	Existing
6	**46840**	**Lakview Blvd**		**94538**	**PM 10269**	**Tenant Space NRES | SPACE**	**Existing VERIFIED**
7	*46832*	*Lakview Blvd*		*94538*	*PM 10269*	*Tenant Space NRES | SPACE*	*Rescinded No Longer Needed*
8	*46848*	*Lakview Blvd*		*94538*	*PM 10269*	*Tenant Space NRES | SPACE*	*Rescinded No Longer Needed*
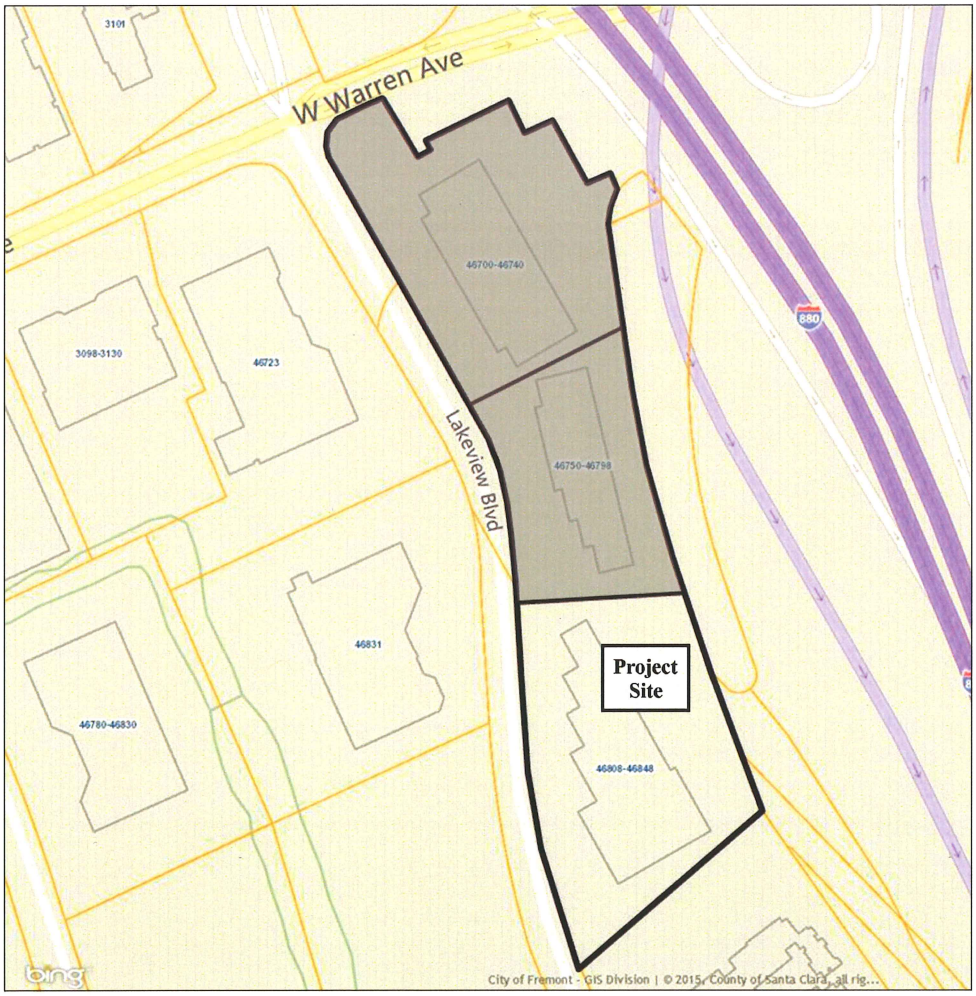
LOCATIONAL MAP
(For reference only – see official addressing map for actual/correct address)