

Date: June 28, 2018

To: Darpan Dinker
98 Mission Tierra Pl
Fremont, CA 94539

Requestor: n/a
Discretionary Rev: n/a
Permitting File#: n/a

SP#: 84-0230
APN#: 513 038004700

Zip Code: 94539
Fire ESZ | Box/S-Dist: 04 – 505 | 4-3 / 92A7
Address For: Residence

Re: Address verification for existing single family home
• **Verified / assigned address: 98 Mission Tierra Pl**

To Whom It May Concern:

This letter is in response to your request regarding the validity of one (1) address located at Assessor Parcel Number 513 038004700. The address you wish to have verified is 98 Mission Tierra Pl.

The address of 98 Mission Tierra Pl was assigned to your parcel in 2010 and may be used in the location indicated. Furthermore, our records indicate that only this one (1) address (i.e., 98 Mission Tierra Pl) is assigned to this property. Please refer to the enclosed Addressing Plan and Table “A” for additional information.

You will need to check your address records and posted address to make sure they match the assigned address (i.e., 98 Mission Tierra Pl). If they differ, they should be updated as soon as possible for the purpose of rapid identification of your property in the event of an emergency. In addition, please review and update any records that are registered with the City (such as for building permit and/or business tax purposes). By copy of this letter, we are notifying the below-listed agencies and utility companies as well as the County Assessor’s Office. However, be aware that some agencies may not update their records until notified by the property owner. Therefore, it is your responsibility to make sure that the appropriate agencies or businesses acknowledge the correct address.

Electronic copies of this letter and documentation will be posted to the City’s web site at http://gis.ci.fremont.ca.us/addr/addr_proj.cfm within 10 business days. The files will be stored under SP84-0230.

Documents available on Web Site:

X	Notification Letter
X	Address Plan (map)
	AutoCAD Drawing

	Address Table
	G.I.S. Layer

Darpan Dinker
June 28, 2018

Page 2 of 3

If you have any questions concerning this matter, please contact Ruby Wun at (phone) 510-494-4833 or (e-mail) rwun@fremont.gov.

Sincerely,



Christine K. Frost
GIS and Addressing Manager

Enclosures (hardcopy/paper): Address Plan - map (1) and Property Owner Responsibilities Information Sheet.

cc: **Paper copy mailed to:**

Alameda County Assessor's Office
Alameda County Regional Emergency Communication Center - Dublin (Joshua Harris)
Alameda County Registrar of Voters
Alameda County Water District (2)
Alameda County 911 (Coordinator)
Alameda County Main Post Office (Donna Canalin)
Republic Services (Customer Service Manager)
Delivery Detached Unit Post Office (Boanerge Pineda) - zip code area 94539
US Postal Service / AMS (Veronica Chavez)
Fremont Unified School District (Facilities Director)
Lynx Technologies
Pacific Gas & Electric (Emmanuel Veneracion / Service Planning Dept.) (2)
AT&T – Engineering
Union Sanitary District (2)

Sent via e-mail:

Alameda County Assessor's Office
AT&T – Database Center / SLIC
Cooperative Strategies/Dolinka Group (Andrew Bishop)
Fremont Community Development – Building & Safety (Gary West)
Fremont Community Development – Fire & Life Safety (Howard Hancock)
Fremont Plans & Permits
Fremont GIS (Ruby Wun)

LOCATIONAL MAP

(For reference only – see official addressing map for actual/correct address)

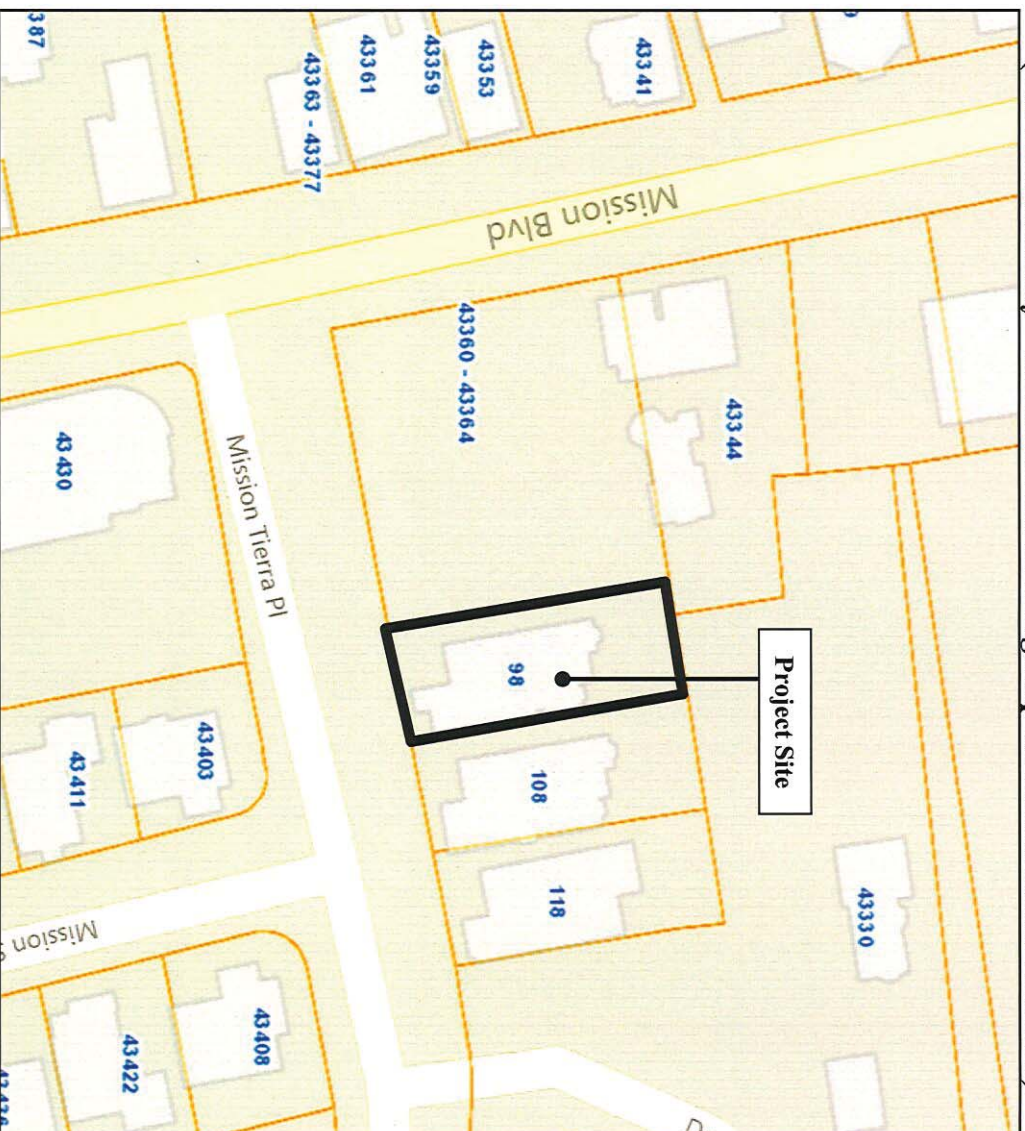

TABLE A:

Record	Address No.	Street Name	Unit No.	Zip Code	Bldg	Floor	Subdivision No.	Land Lot	Condo Lot	Address Type	Address Status
1	98	Mission Tierra Pl		94539			Pm 9193	Lot 3		Single Family	Verified