



Information Technology Services
 3300 Capitol Avenue, Building B, Fremont, CA 94538
 510-494-4821 fax | www.fremont.gov

Date: November 30, 2015

To: Terry Wang
 Robson Homes, LLC
 2185 The Alameda, Suite 150
 San Jose, CA 95126

Requestor: AQUA
 Discretionary Rev: SAM2015-00012; PLN2016-00081
 Permitting File#: (various)
 SP#: 84-0271
 APN#: 513 045000602
Zip Code: 94539
 Fire ESZ | Box/S-Dist: 04 – 502 | 4-9 / 91E3
Address For: Residence

Re: Addresses for new residential subdivision – TR 8189

To Whom It May Concern:

In response to your request for addresses needed for a new residential subdivision, a total of thirty (30) new addresses have been assigned and one (1) existing address has been relocated. For a full inventory and description of the addresses, please refer to Table “A”. The enclosed Addressing Plan illustrates the proper use and placement of the new addresses.

Electronic copies of this letter and documentation will be posted to the City’s web site at http://gis.ci.fremont.ca.us/addr/addr_proj.cfm within 10 business days. The files will be stored under SP84-0271.

Documents available on Web Site:

X	Notification Letter		Address Table
X	Address Plan (map)		G.I.S. Layer
	AutoCAD Drawing		

In accordance with Title 15 (Buildings and Construction) Chapter 15.55 (House Numbering) of the Fremont Municipal Code, this letter serves as the notice of the addressing action affecting your property. The new address must be in use within ten (10) days of the receipt of this letter. For information on the size and location of address numbers on a building, please refer to the enclosed information sheet titled “ADDRESSING – Property Owner Responsibilities” and to Chapter 15.50 (Building Security) of the Title 15 (Buildings and Construction).

You will need to update your address records and outside address numbers as soon as possible for the purpose of rapid identification of your property in the event of an emergency. Any occupants and property owner of this parcel should review and update their records that are registered with the City (such as for building permit and/or business tax purposes). And, by copy of this letter, we are notifying the below-listed agencies and utility companies. However, be aware that some agencies may not update

Terry Wang
November 30, 2015

Page 2 of 4

their records until notified by the property owner. Therefore, it is your responsibility to make sure that the appropriate agencies or businesses acknowledge the correct addresses.

If you have any questions concerning this matter, please contact Ruby Wun at (phone) 510-494-4833 or (e-mail) rwun@fremont.gov.

Sincerely,



Christine K. Frost
GIS and Addressing Manager

Enclosures (hardcopy/paper): Address Plan - map (1) and Property Owner Responsibilities Information Sheet.

cc: **Paper copy mailed to:**

Alameda County Assessor's Office
Alameda County Regional Emergency Communication Center - Livermore
Alameda County Regional Emergency Communication Center - Dublin (Joshua Harris)
Alameda County Registrar of Voters
Alameda County Water District (2)
Alameda County 911 (Coordinator)
Alameda County Main Post Office (Donna Canalin)
Republic Services (Customer Service Manager)
Delivery Detached Unit Post Office (Boanerge Pineda) - zip code area 94539
US Postal Service / AMS – PIQA (Debbie Horton)
US Postal Service / AMS (Veronica Chavez)
Fremont Unified School District (Facilities Director)
Schoolworks (Kathy Reynolds)
Lynx Technologies
Pacific Gas & Electric (Jessica Jones / Service Planning Dept.) (2)
AT&T – Engineering
Union Sanitary District (2)

Sent via e-mail:

Alameda County Assessor's Office
AT&T – Database Center / SLIC
Fremont Community Development - Site Plan Architectural Review (BPSPAR)
Fremont Community Development – Fire & Life Safety (Howard Hancock)
Fremont Plans & Permits
Fremont Environmental Services (Lori Marra)
Fremont GIS (Ruby Wun; file copy - letter only)

LOCATIONAL MAP

(For reference only – see official addressing map for actual/correct address)

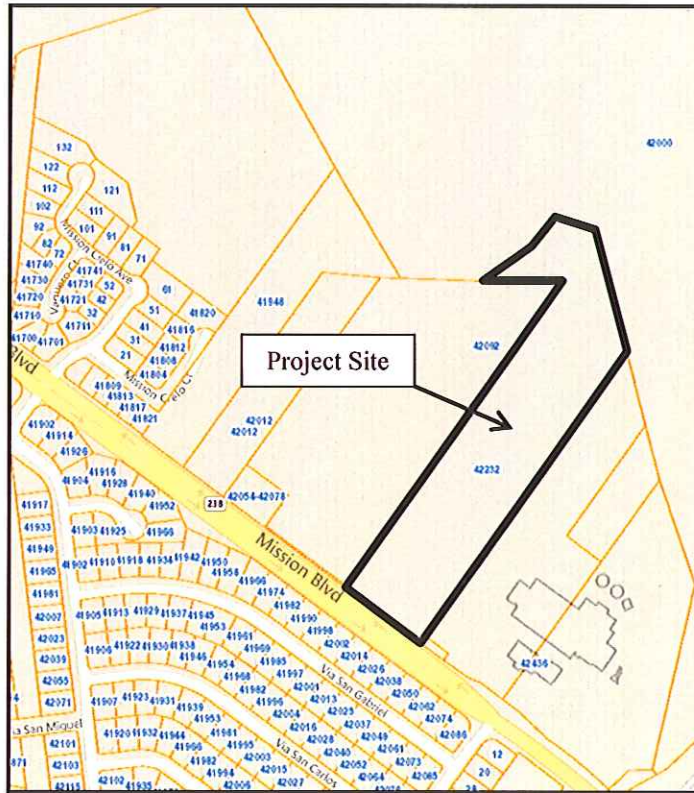

TABLE A:

Record	Address No.	Street Name	Zip Code	Subdivision No.	Lot No	Address Type	Address Status
1	42209	Vinha Way	94539	TR 8189	Lot 1	Single Family RES SF	New
2	42219	Vinha Way	94539	TR 8189	Lot 2	Single Family RES SF	New
3	42229	Vinha Way	94539	TR 8189	Lot 3	Single Family RES SF	New
4	228	Campina Ct	94539	TR 8189	Lot 4	Single Family RES SF	New
5	238	Campina Ct	94539	TR 8189	Lot 5	Single Family RES SF	New
6	246	Campina Ct	94539	TR 8189	Lot 6	Secondary Dwelling Unit RES SDU	New
7	248	Campina Ct	94539	TR 8189	Lot 6	Single Family RES SF	New
8	258	Campina Ct	94539	TR 8189	Lot 7	Single Family RES SF	New
9	268	Campina Ct	94539	TR 8189	Lot 8	Single Family RES SF	New
10	278	Campina Ct	94539	TR 8189	Lot 9	Single Family RES SF	New

Record	Address No.	Street Name	Zip Code	Subdivision No.	Lot No	Address Type	Address Status
11	280	Campina Ct	94539	TR 8189	Lot 9	Secondary Dwelling Unit RES SDU	New
12	282	Campina Ct	94539	TR 8189	Lot 10	Irrigation Meter MISC UTIL	New
13	288	Campina Ct	94539	TR 8189	Lot 10	Single Family RES SF	New
14	290	Campina Ct	94539	TR 8189	Lot 10	Secondary Dwelling Unit RES SDU	New
15	297	Campina Ct	94539	TR 8189	Lot 11	Secondary Dwelling Unit RES SDU	New
16	299	Campina Ct	94539	TR 8189	Lot 11	Single Family RES SF	New
17	289	Campina Ct	94539	TR 8189	Lot 12	Single Family RES SF	New
18	279	Campina Ct	94539	TR 8189	Lot 13	Single Family RES SF	New
19	267	Campina Ct	94539	TR 8189	Lot 14	Secondary Dwelling Unit RES SDU	New
20	269	Campina Ct	94539	TR 8189	Lot 14	Single Family RES SF	New
21	259	Campina Ct	94539	TR 8189	Lot 15	Single Family RES SF	New
22	249	Campina Ct	94539	TR 8189	Lot 16	Single Family RES SF	New
23	239	Campina Ct	94539	TR 8189	Lot 17	Single Family RES SF	New
24	229	Campina Ct	94539	TR 8189	Lot 18	Single Family RES SF	New
25	217	Campina Ct	94539	TR 8189	Lot 19	Secondary Dwelling Unit RES SDU	New
26	219	Campina Ct	94539	TR 8189	Lot 19	Single Family RES SF	New
27	209	Campina Ct	94539	TR 8189	Lot 20	Single Family RES SF	New
28	42232	Mission Blvd	94539	TR 8189	Lot 21	Single Family RES SF	Existing
29	42239	Vinha Way	94539	TR 8189	Lot A	Common Area RES COMMON	New
30	42203	Vinha Way	94539	TR 8189	Lot B	Common Area RES COMMON	New
31	298	Campina Ct	94539	TR 8189	Lot C	Common Area RES COMMON	New