

LOCATIONAL MAP

ADDRESS CHRONOLOGY

- Initial addressing at time of original development: (date unknown)
- Draft addressing of new tenant spaces: 4/7/2016 (RW)
- Addresses issued for new tenant spaces: 4/18/2016 (RW)

LEGEND:

- Main entry

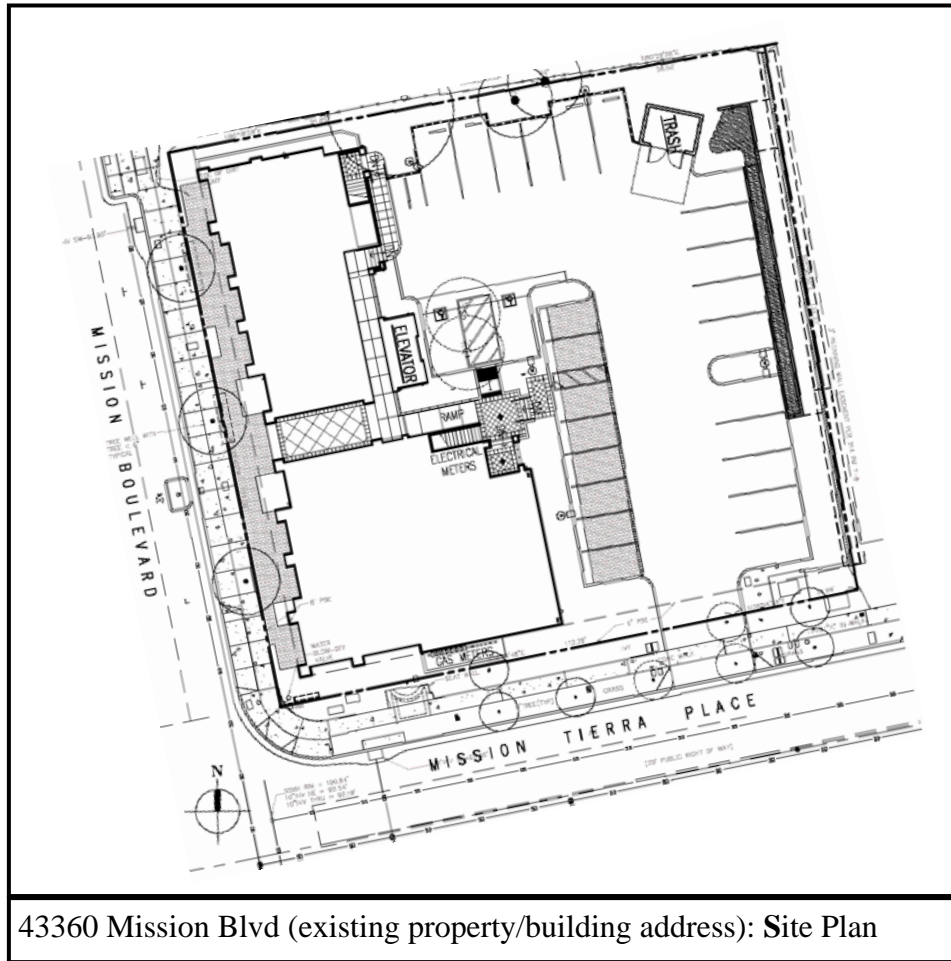

43360 Mission Blvd (existing property/building address): Site Plan

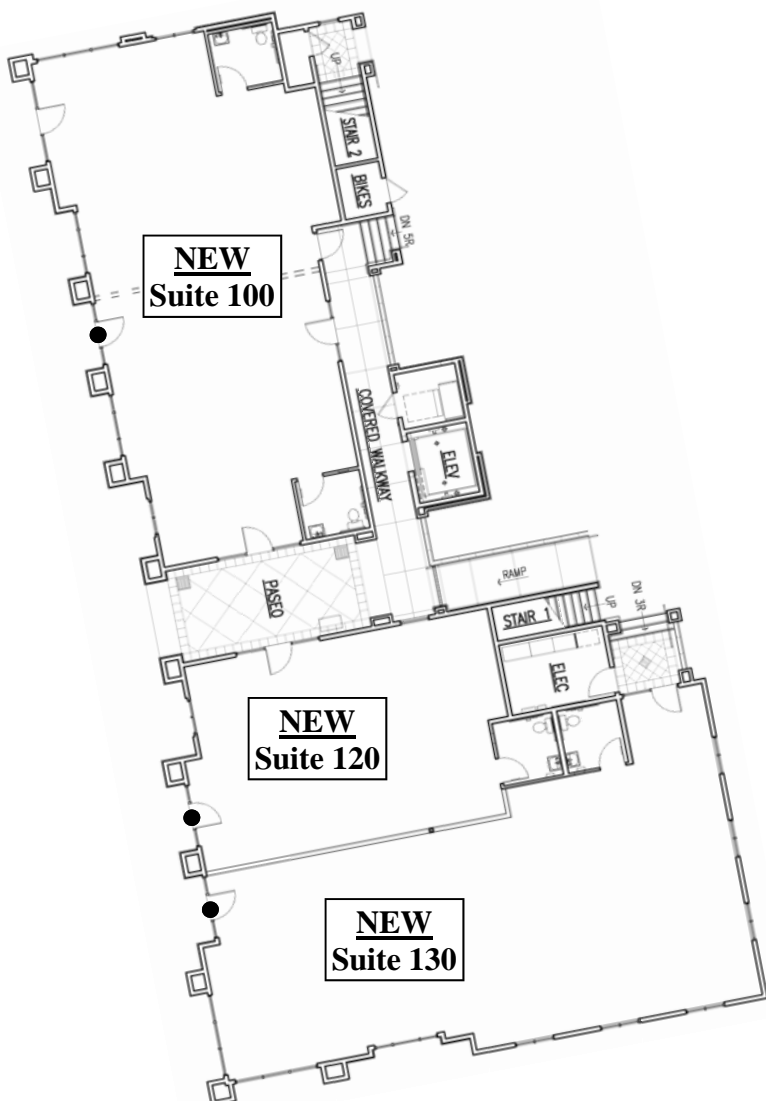

43360 Mission Blvd - **First** Floor: Suites 100, 120 and 130

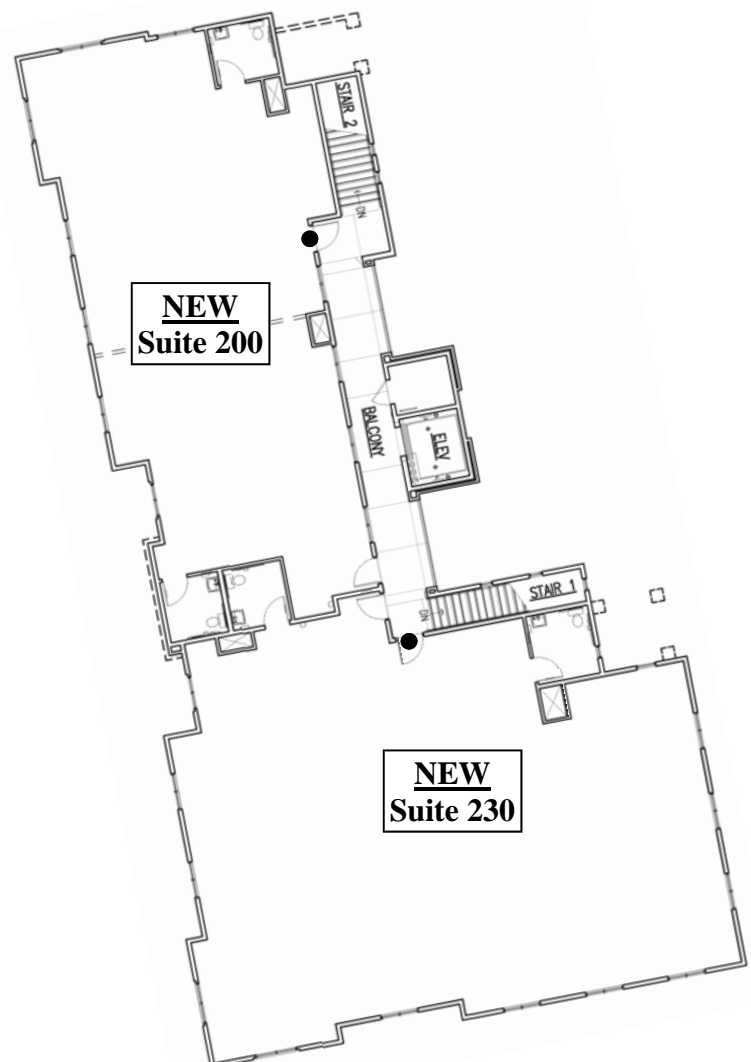

43360 Mission Blvd - **Second** Floor: Suites 200 and 230