

**LOCATIONAL MAP**

**ADDRESS CHRONOLOGY**

- Parcel address issued at time of initial development: 1979
- Address issued to accessory dwelling unit: 4/18/2022 (RC)

**Legend**

➔ Front Door Location

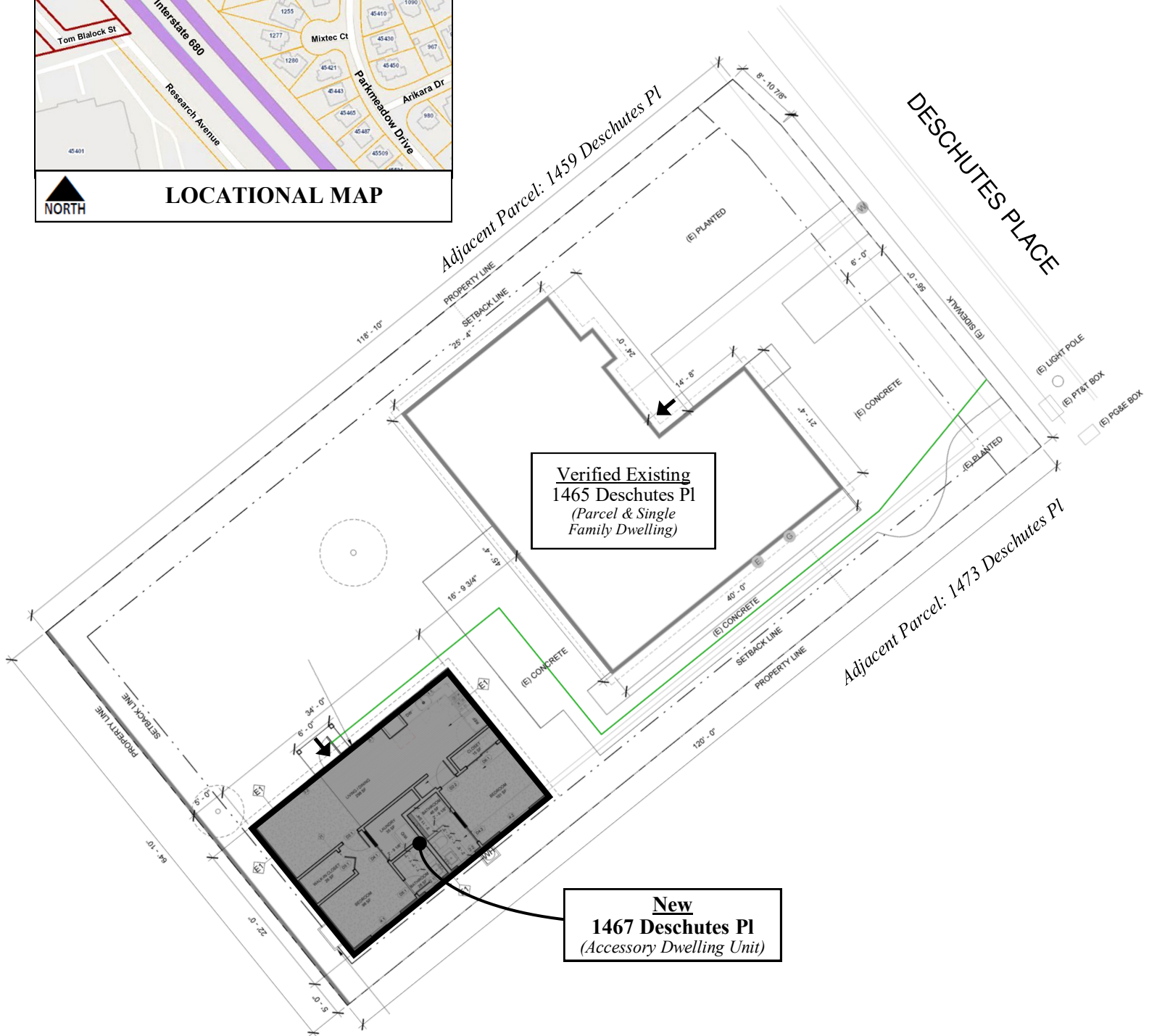

**Verified Existing**  
**1465 Deschutes Pl**  
*(Parcel & Single Family Dwelling)*

**New**  
**1467 Deschutes Pl**  
*(Accessory Dwelling Unit)*



**FOR ADDRESSING PURPOSES ONLY**

SP84-0319 4/18/2022 (RC)