

ADDRESS CHRONOLOGY

- Parcel address issued at time of initial development: 1989
- Address issued to Accessory Dwelling Unit: 8/22/2022 (RC)

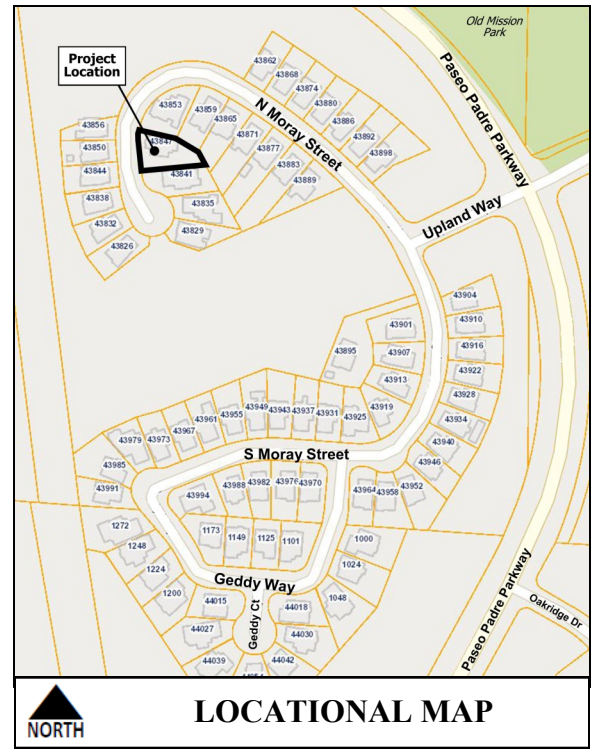
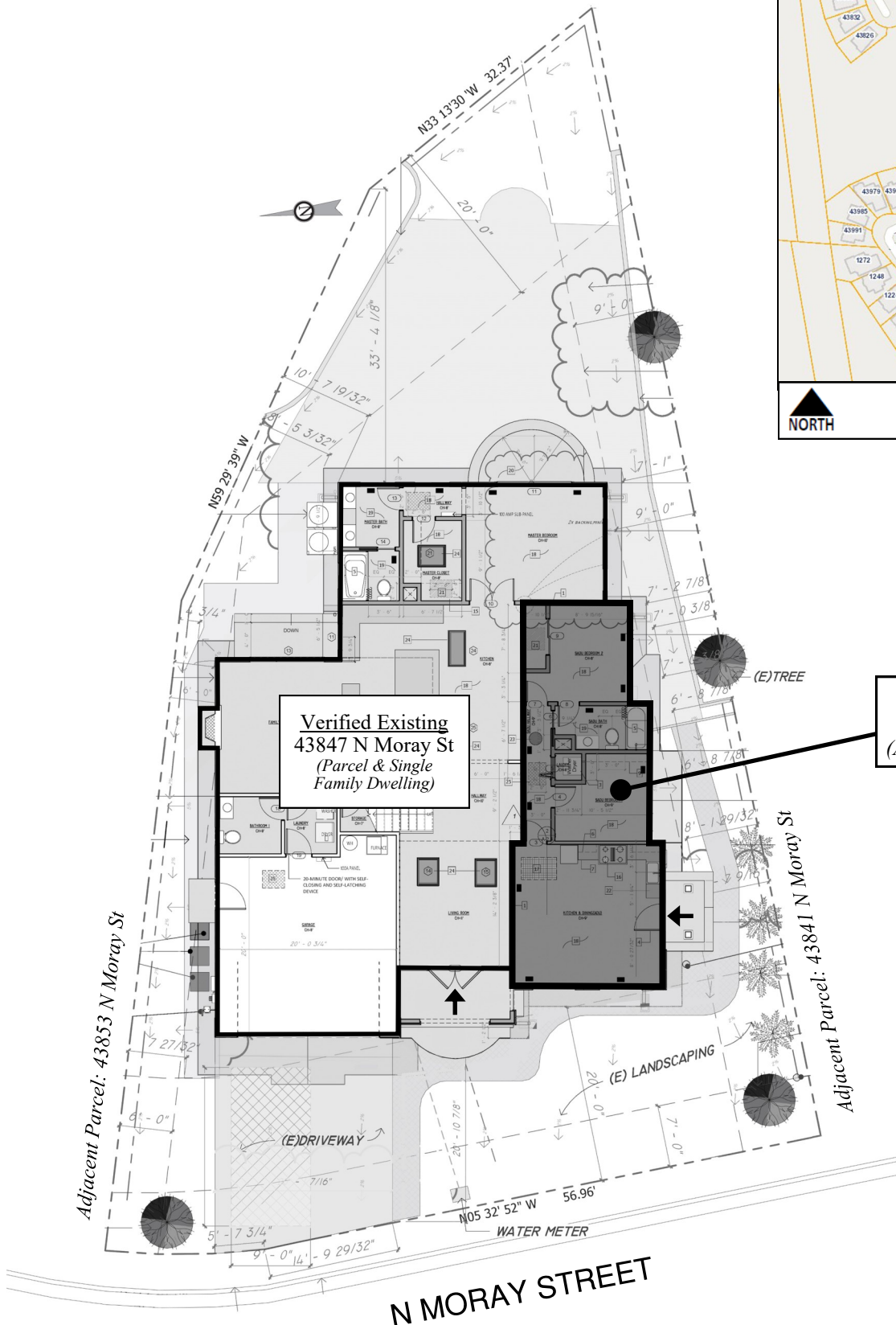

LOCATIONAL MAP

Legend

➔ Front Door Location

New
43845 N Moray St
(Accessory Dwelling Unit)

Verified Existing
43847 N Moray St
(Parcel & Single Family Dwelling)



FOR ADDRESSING PURPOSES ONLY

SP84-0328 8/22/2022 (RC)