

**ADDRESS CHRONOLOGY**

- Parcel address issued at time of initial development: 1978
- Address issued to Accessory Dwelling Unit: 3/13/2023 (RC)

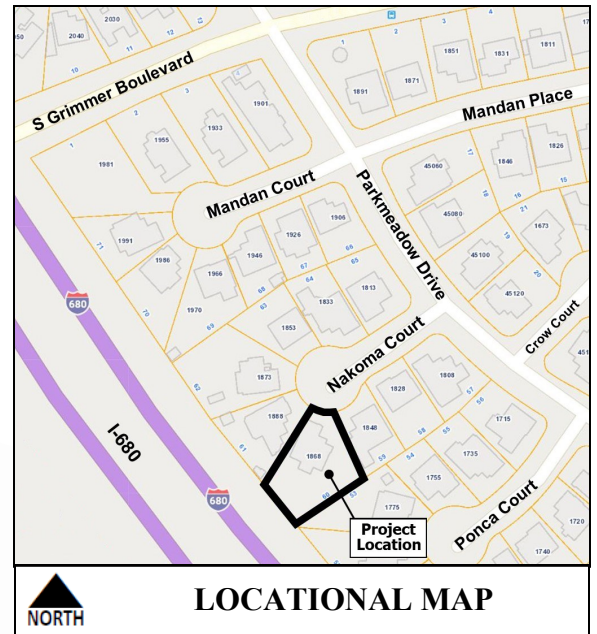

**LOCATIONAL MAP**



Legend

➤ Front Door Location

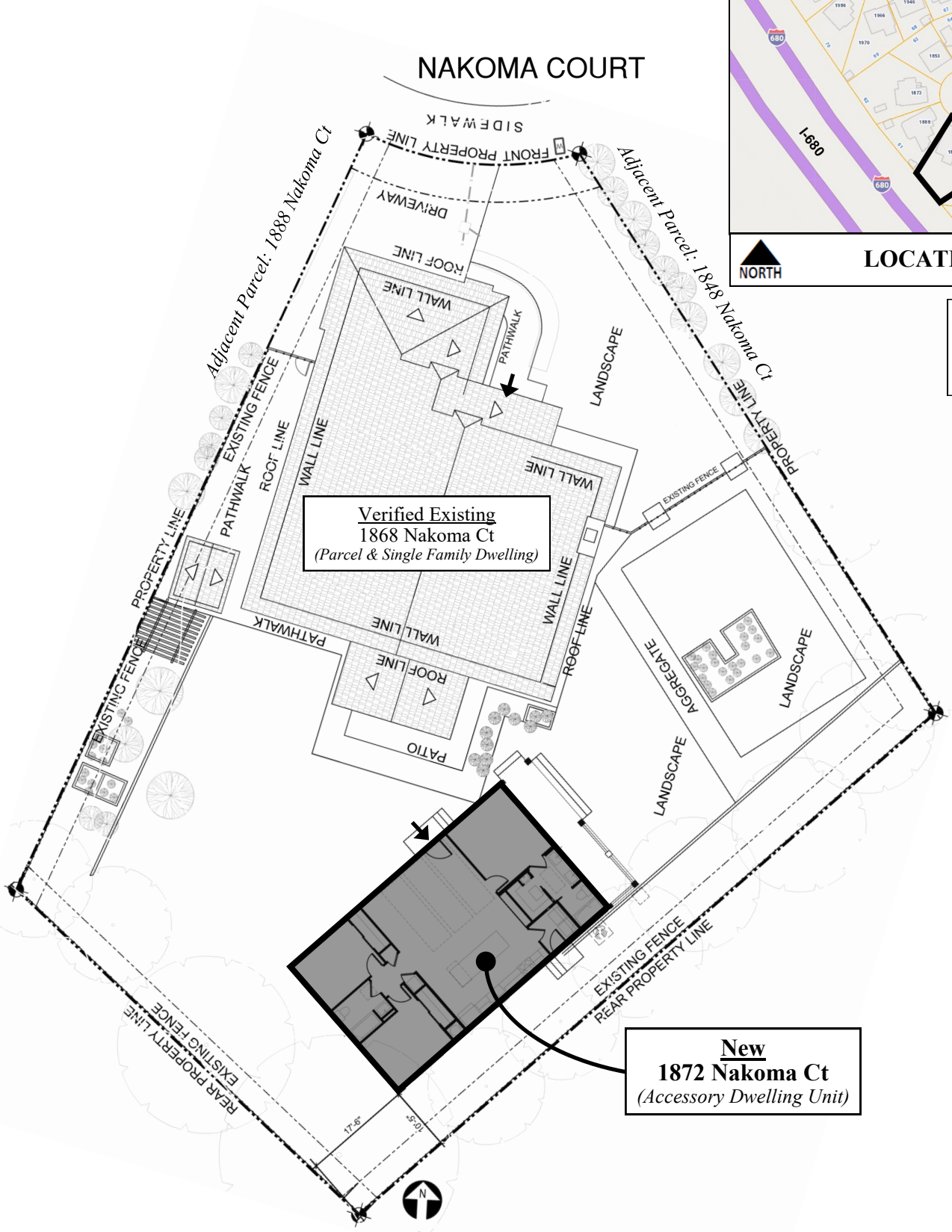

Verified Existing  
 1868 Nakoma Ct  
 (Parcel & Single Family Dwelling)

New  
 1872 Nakoma Ct  
 (Accessory Dwelling Unit)



**FOR ADDRESSING PURPOSES ONLY**

SP84-0333 3/13/2023 (RC)