

ADDRESS CHRONOLOGY

- Address issued to meter power supply: 9/25/2023 (RC)

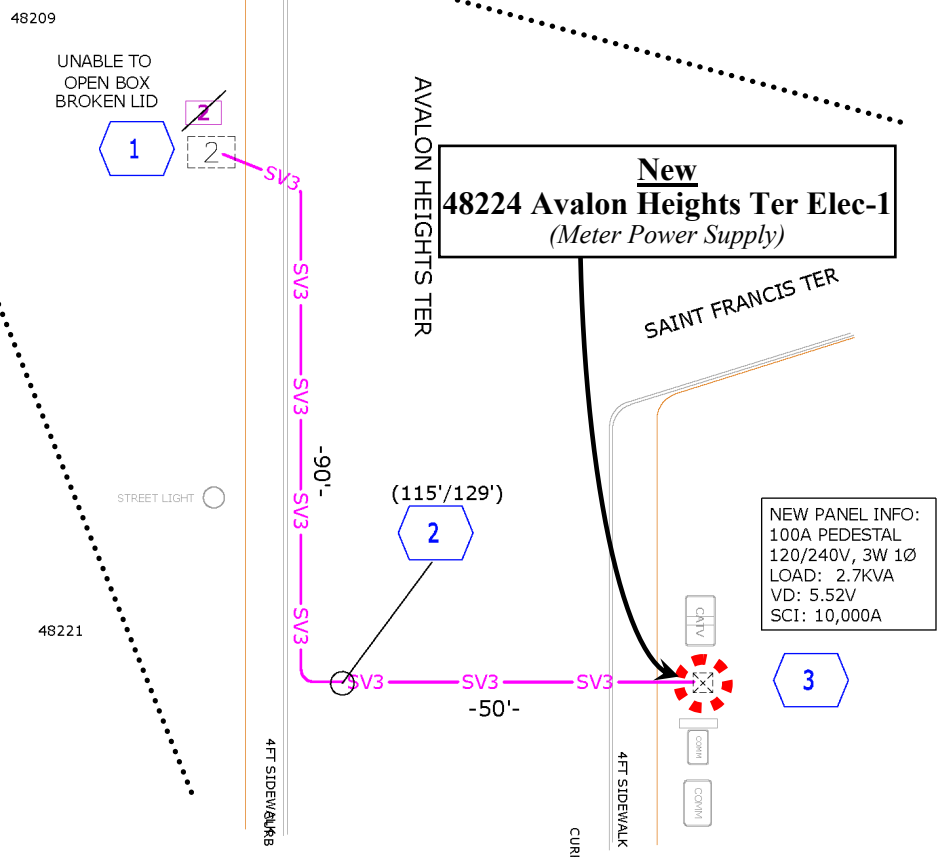
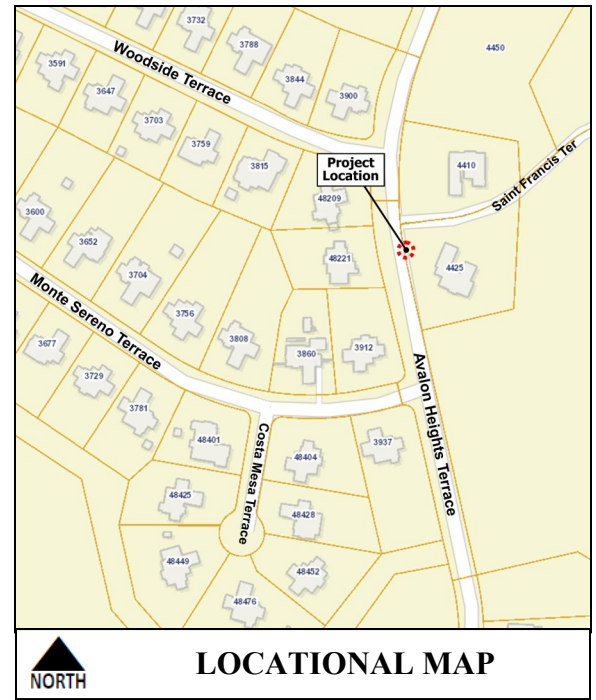
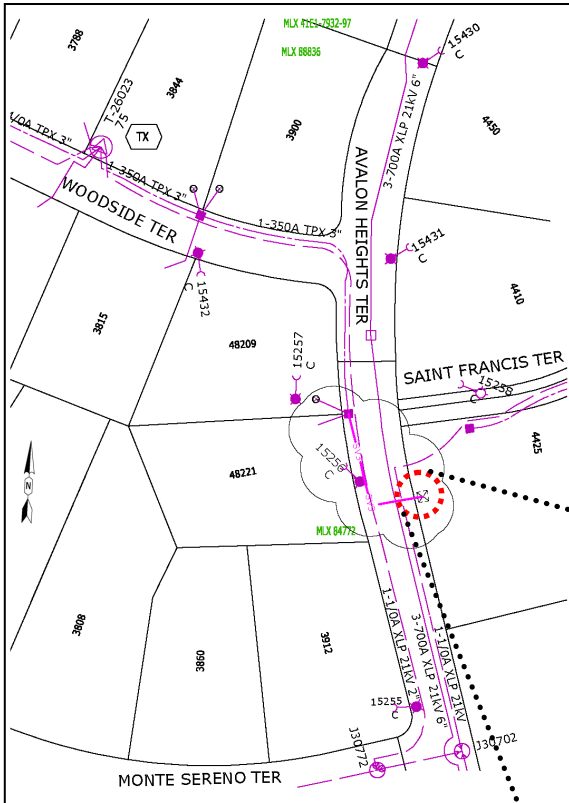

CONSTRUCTION NOTES:

- PG&E TO REPLACE DAMAGED BOX & INSTALL #2 ENCLOSURE. (17"x 30"x26")
INSTALL 6-WAY MULTI-TAPS PG&E CONNECT 1/0A TPX SERVICE CABLE.
- PG&E TO PULL IN (129') 1-1/0A TPX UG SVC
APPLICANT TO TRENCH & INSTALL (115') 1-3" CONDUIT.
- PG&E TO CONNECT & SET 100A METER.