

Date: July 29, 2024

To: Dwane Kennedy
CITYshapers, Inc.
580 California St, 12th Floor
San Francisco, CA 94104
AND
Grace Liang
Evergreen Trust
2609 Belmont Ter
Fremont, CA 94539

Requestor: VTZAN
Discretionary Rev: PLN2023-00206
Permitting File#: BLD2024-05337
SP#: 90-0018
APN#: 519 171900400
Zip Code: 94539
Fire ESZ | Box/S-Dist: 05 - 305 | 5-4 / 110E6
Address For: Residence

Re: Address for Residential Single-Family Parcel – 4452 Saint Francis Ter

To Whom It May Concern:

In response to your request for an address needed for a residential parcel, one (1) new address has been assigned. And, as part of this addressing action, one (1) existing address (i.e., 4450 Saint Francis Ter) has been rescinded. For a full inventory and description of the address, please refer to Table “A” for a list of authorized addresses. Table “B” contains a listing of the rescinded address. The enclosed Addressing Plan illustrates the proper use and placement of the new address.

Electronic copies of this letter and documentation will be posted to the City’s web site at <https://city.fremont.gov/addressingprojects> within 10 business days. The files will be stored under SP90-0018.

Documents available on Web Site:



X	Notification Letter
X	Address Plan (map)
	AutoCAD Drawing

	Address Table
	G.I.S. Layer

In accordance with Title 15 (Buildings and Construction) Chapter 15.55 (House Numbering) of the Fremont Municipal Code, this letter serves as the notice of the addressing action affecting your property. The new address must be in use within ten (10) days of the receipt of this letter. For information on the size and location of address numbers on a building, please refer to the enclosed information sheet titled “ADDRESSING – Property Owner Responsibilities” and to Chapter 15.50 (Building Security) of the Title 15 (Buildings and Construction).

You will need to update your address records and outside address numbers as soon as possible for the purpose of rapid identification of your property in the event of an emergency. Any occupants and

property owner of this parcel should review and update their records that are registered with the City (such as for building permit and/or business tax purposes). And, by copy of this letter, we are notifying the below-listed agencies and utility companies. However, be aware that some agencies may not update their records until notified by the property owner. Therefore, it is your responsibility to make sure that the appropriate agencies or businesses acknowledge the correct addresses.

If you have any questions concerning this matter, please contact Ron Chan at (phone) 510-494-4832 or (e-mail) rchan@fremont.gov.

Sincerely,

A handwritten signature in black ink, appearing to read "John L. Leon".

John L. Leon
GIS and Addressing Manager

Enclosures (hardcopy/paper): Address Plan - map (1) and Property Owner Responsibilities Information Sheet.

cc: **Sent via e-mail:**

Alameda County Assessor's Office
Alameda County Registrar of Voters
Alameda County Regional Emergency Communication Center - Dublin
Alameda County Water District
Alameda County 911 (Coordinator)
Alameda County Main Post Office (Address Mgmt. Systems Manager)
AT&T – Database Center / SLIC
Cooperative Strategies/Dolinka Group
Fremont Unified School District (Facilities Director)
Delivery Detached Unit Post Office (Station Manager) - zip code area 94539
Republic Services
US Postal Service / AMS
Lynx Technologies
Pacific Gas & Electric (Service Planning Dept.)
AT&T – Engineering
Union Sanitary District
Fremont Community Development – Building & Safety
Fremont Community Development – Fire & Life Safety
Fremont Plans & Permits

LOCATIONAL MAP

(For reference only – see official addressing map for actual/correct address)

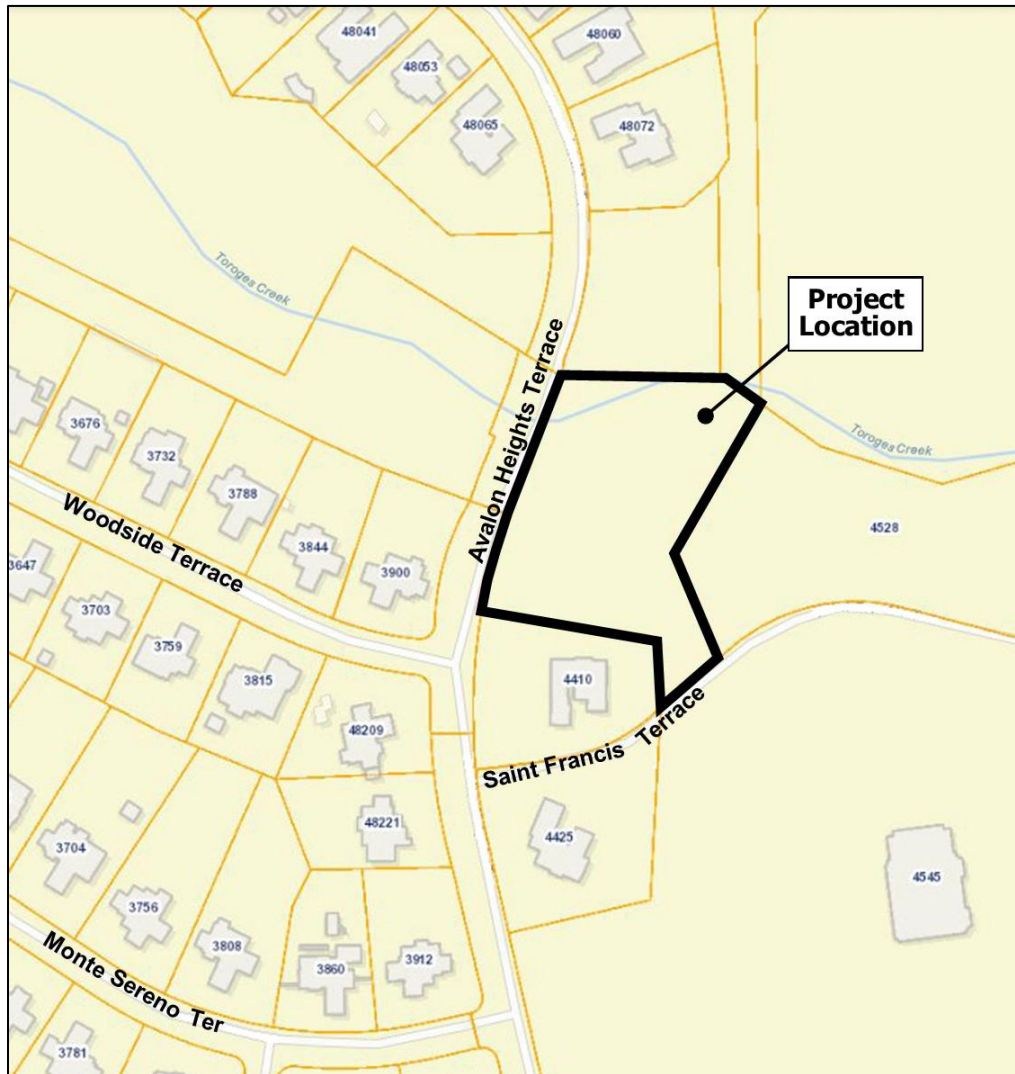

TABLE A: Authorized Addresses

Record	Address No.	Street Name	Unit No.	Zip Code	Bldg	Floor	Subdivision No.	Land Lot	Condo Lot	Address Type	Address Status
1	4452	Saint Francis Ter		94539			TR 6570	Lot 3		Property/Situs	Assigned

TABLE B: Rescinded Addresses

Record	Address No.	Street Name	Unit No.	Zip Code	Bldg	Floor	Subdivision No.	Land Lot	Condo Lot	Address Type	Address Status
1	4450	Saint Francis Ter		94539			TR 6570	Lot 3		Parcel	Rescinded