

ADDRESS CHRONOLOGY

- Addresses issued to Tract 6579: 1995
- Address issued to residential parcel and rescind existing address (i.e., 4450 Saint Francis Ter): 7/29/2024 (RC)

ASSESSOR'S MAP 519

Code Area Nos. 12-191

- (A) TR.6445 212/71
- (B) TR.6570 222/32

1719

SCALE: 1" = 200'

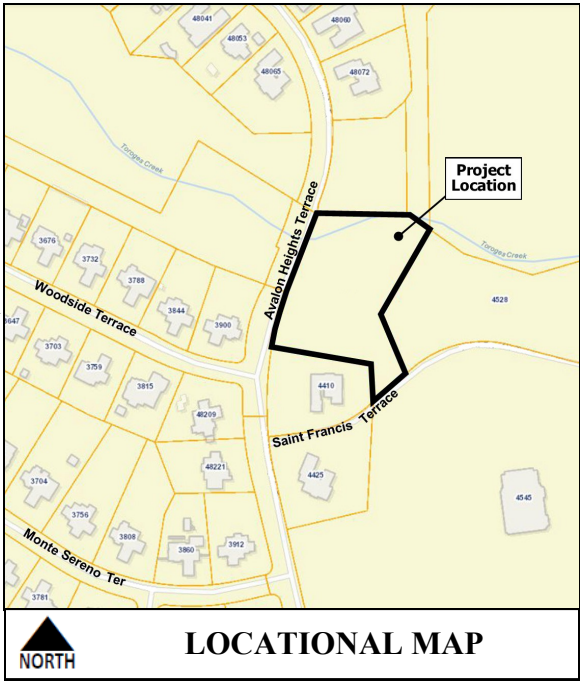
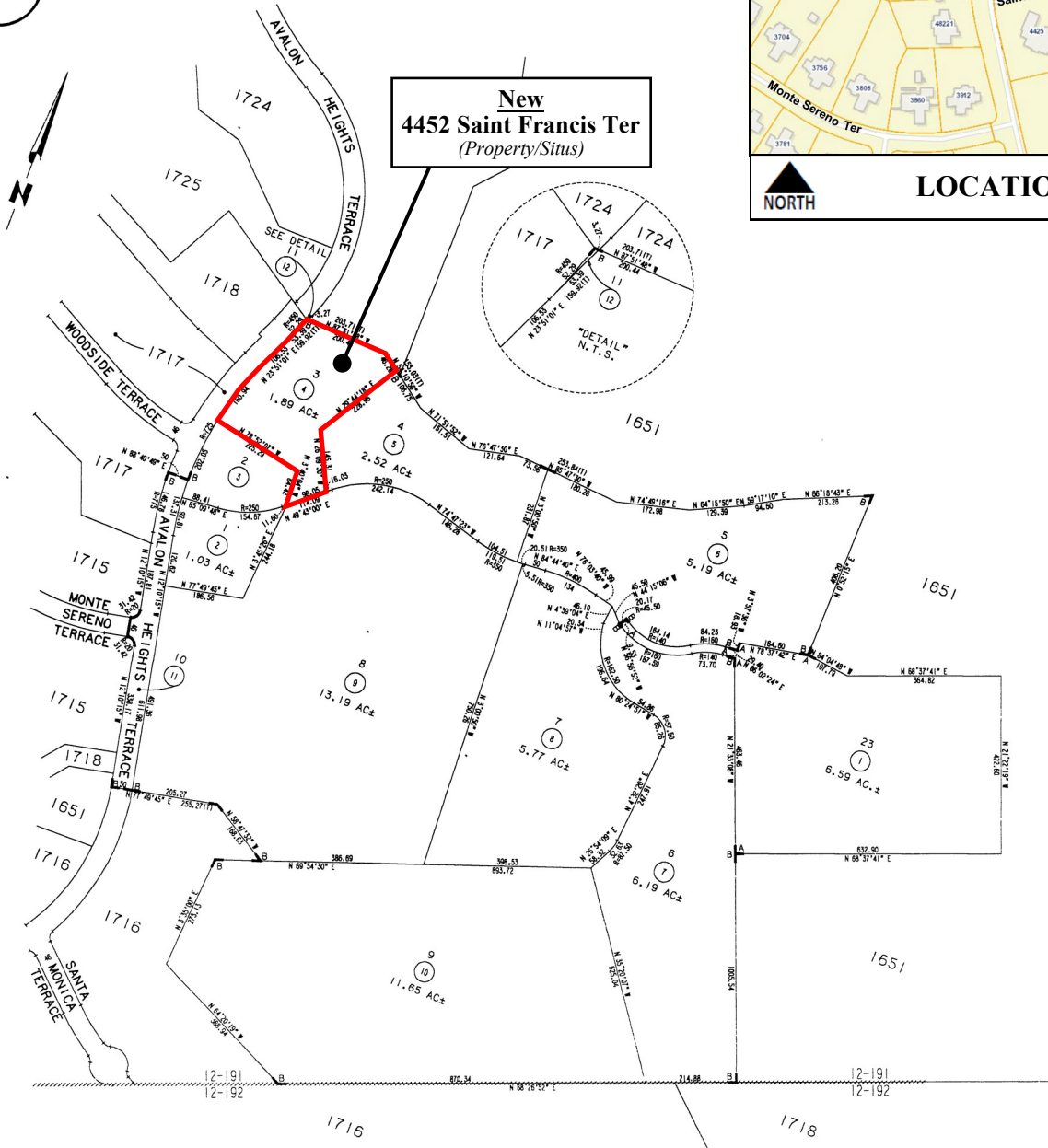

LOCATIONAL MAP

DRAWN: 03-27-96 JT
REVISED: 11-20-97 JT



FOR ADDRESSING PURPOSES ONLY

SP80-0018 7/29/2024 (RC)