



Information Technology Services  
3300 Capitol Avenue, Building B, Fremont, CA 94538  
510-494-4821 fax | www.fremont.gov

Date: June 13, 2019

To: Terry Wang  
Robson Homes, LLC  
2185 The Alameda, # 150  
San Jose, CA 95126

Requestor: JHUAN  
Discretionary Rev: SAM2018-00011; PLN2017-00188  
Permitting File#: various  
SP#: 90-0036  
APN#: 519 108004700  
**Zip Code: 94539**  
Fire ESZ | Box/S-Dist: 05-469 | 5-11/112E3  
**Address For:** Utility

Re: Address for Pump Controller Autodialer – 48455 Silva Pomar Ter Meter-1

To Whom It May Concern:

In response to your request for an address needed for a Pump Controller Autodialer, one (1) new address has been assigned. For a full inventory and description of the new and existing addresses, please refer to Table “A”. The enclosed Addressing Plan illustrates the proper use and placement of the address.

**Electronic copies of this letter and documentation will be posted to the City’s web site at [http://gis.ci.fremont.ca.us/addr/addr\\_proj.cfm](http://gis.ci.fremont.ca.us/addr/addr_proj.cfm) within 10 business days. The files will be stored under SP90-0036.**

**Documents available on Web Site:**

X	Notification Letter		Address Table
X	Address Plan (map)		G.I.S. Layer
	AutoCAD Drawing		

In accordance with Title 15 (Buildings and Construction) Chapter 15.55 (House Numbering) of the Fremont Municipal Code, this letter serves as the notice of the addressing action affecting your property. The new address must be in use within ten (10) days of the receipt of this letter. For information on the size and location of address numbers on a building, please refer to the enclosed information sheet titled “ADDRESSING – Property Owner Responsibilities” and to Chapter 15.50 (Building Security) of the Title 15 (Buildings and Construction).

You will need to update your address records and outside address numbers as soon as possible for the purpose of rapid identification of your property in the event of an emergency. Any occupants and property owner of this parcel should review and update their records that are registered with the City (such as for building permit and/or business tax purposes). And, by copy of this letter, we are notifying the below-listed agencies and utility companies. However, be aware that some agencies may not update

Robson Homes, LLC  
June 13, 2019

Page 2 of 4

their records until notified by the property owner. Therefore, it is your responsibility to make sure that the appropriate agencies or businesses acknowledge the correct address.

**If you have any questions concerning this matter, please contact Ron Chan at (phone) 510-494-4832 or (e-mail) rchan@fremont.gov.**

Sincerely,



John L. Leon  
GIS and Addressing Manager (Interim)

Enclosures (hardcopy/paper): Address Plan - map (1) and Property Owner Responsibilities Information Sheet.

cc: **Paper copy mailed to:**  
Pacific Gas & Electric (Emmanuel Veneracion / Service Planning Dept.) (2)  
AT&T – Engineering  
Union Sanitary District (2)

**Sent via e-mail:**  
AT&T – Database Center / SLIC  
Fremont Community Development – Plans & Permits  
Fremont Community Development – Fire & Life Safety (Howard Hancock)  
Fremont GIS (Ruby Wun; file copy - letter only)



## LOCATIONAL MAP

(For reference only – see official addressing map for actual/correct address)

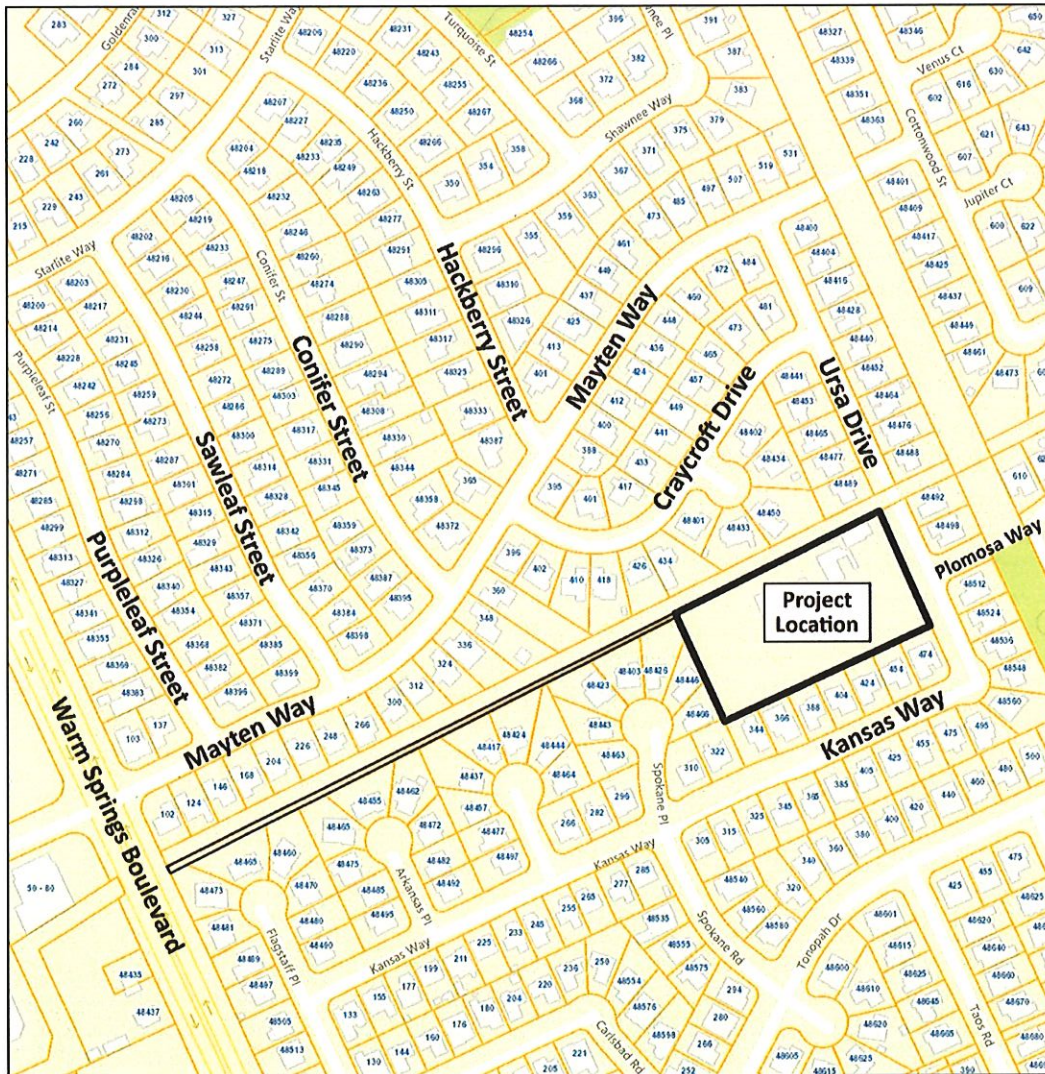

**TABLE A: Authorized Addresses**

Record	Address No.	Street Name	Unit No.	Zip Code	Bldg	Floor	Subdivision No.	Land Lot	Condo Lot	Address Type	Address Status
<b>Silva Farm Common</b>											
1	458	Silva Farm Cmn		94539			TR 8384	Lot 6		Single Family	Verified Existing
2	464	Silva Farm Cmn		94539			TR 8384	Lot 5		Single Family	Verified Existing
3	470	Silva Farm Cmn		94539			TR 8384	Lot 4		Single Family	Verified Existing
4	471	Silva Farm Cmn		94539			TR 8384	Lot 14		Single Family	Verified Existing
5	476	Silva Farm Cmn		94539			TR 8384	Lot 3		Single Family	Verified Existing
6	477	Silva Farm Cmn		94539			TR 8384	Lot 16		Single Family	Verified Existing
7	482	Silva Farm Cmn		94539			TR 8384	Lot 2		Single Family	Verified Existing
<b>Silva Horta Terrace</b>											
8	48435	Silva Horta Ter		94539			TR 8384	Lot 13		Single Family	Verified Existing
9	48436	Silva Horta Ter		94539			TR 8384	Lot 15		Single Family	Verified Existing
<b>Silva Pomar Terrace</b>											
10	48403	Silva Pomar Ter	Meter-1	94539			TR 8384	Lot 10		Utility Meter Pedestal	Verified Existing
11	48431	Silva Pomar Ter		94539			TR 8384	Lot 10		Single Family	Verified Existing
12	48432	Silva Pomar Ter		94539			TR 8384	Lot 11		Single Family	Verified Existing
13	48438	Silva Pomar Ter		94539			TR 8384	Lot 12		Single Family	Verified Existing
14	48439	Silva Pomar Ter		94539			TR 8384	Lot 9		Single Family	Verified Existing
15	48443	Silva Pomar Ter		94539			TR 8384	Lot 8		Single Family	Verified Existing
16	48449	Silva Pomar Ter		94539			TR 8384	Lot 7		Single Family	Verified Existing
17	48455	Silva Pomar Ter		94539			TR 8384	Lot E		Common Area	Verified Existing
18	48455	Silva Pomar Ter	Meter-1	94539			TR 8384	Lot E		Pump Controller Autodialer	Assigned
<b>Ursa Drive</b>											
19	48491	Ursa Dr		94539			TR 8384	Lot 17		Single Family	Verified Existing
20	48499	Ursa Dr		94539			TR 8384	Lot 18		Single Family	Verified Existing
21	48509	Ursa Dr		94539			TR 8384	Lot 1		Single Family	Verified Existing
<b>Warm Springs Boulevard</b>											
22	48416	Warm Springs Blvd		94539			TR 8384	Lot F		Common Area	Verified Existing