

# ADDRESS CHRONOLOGY

- Parcel address issued at time of initial development: 1978.
- Address issued to accessory dwelling unit: 12/14/2018 (RC)

- LEGEND:**
- E ELECTRICAL PANEL BOARD
  - G GAS METER
  - W WATER METER

**New**  
**47039 Palo Amarillo Drive**  
*(Accessory Dwelling Unit)*

**Existing**  
**47041 Palo Amarillo Drive**  
*(Parcel & Single Family Home)*

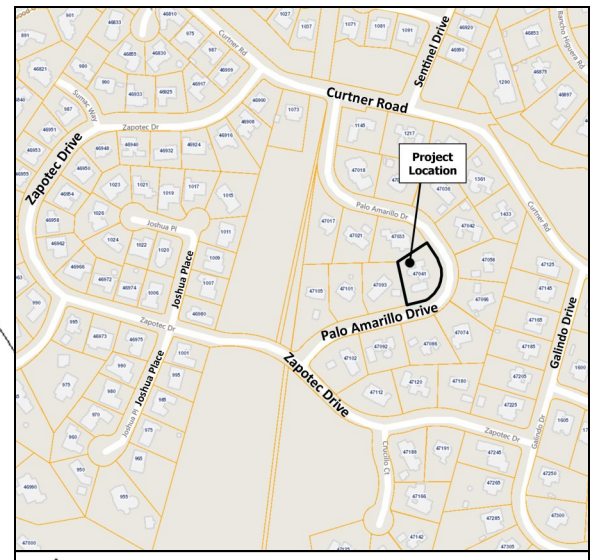
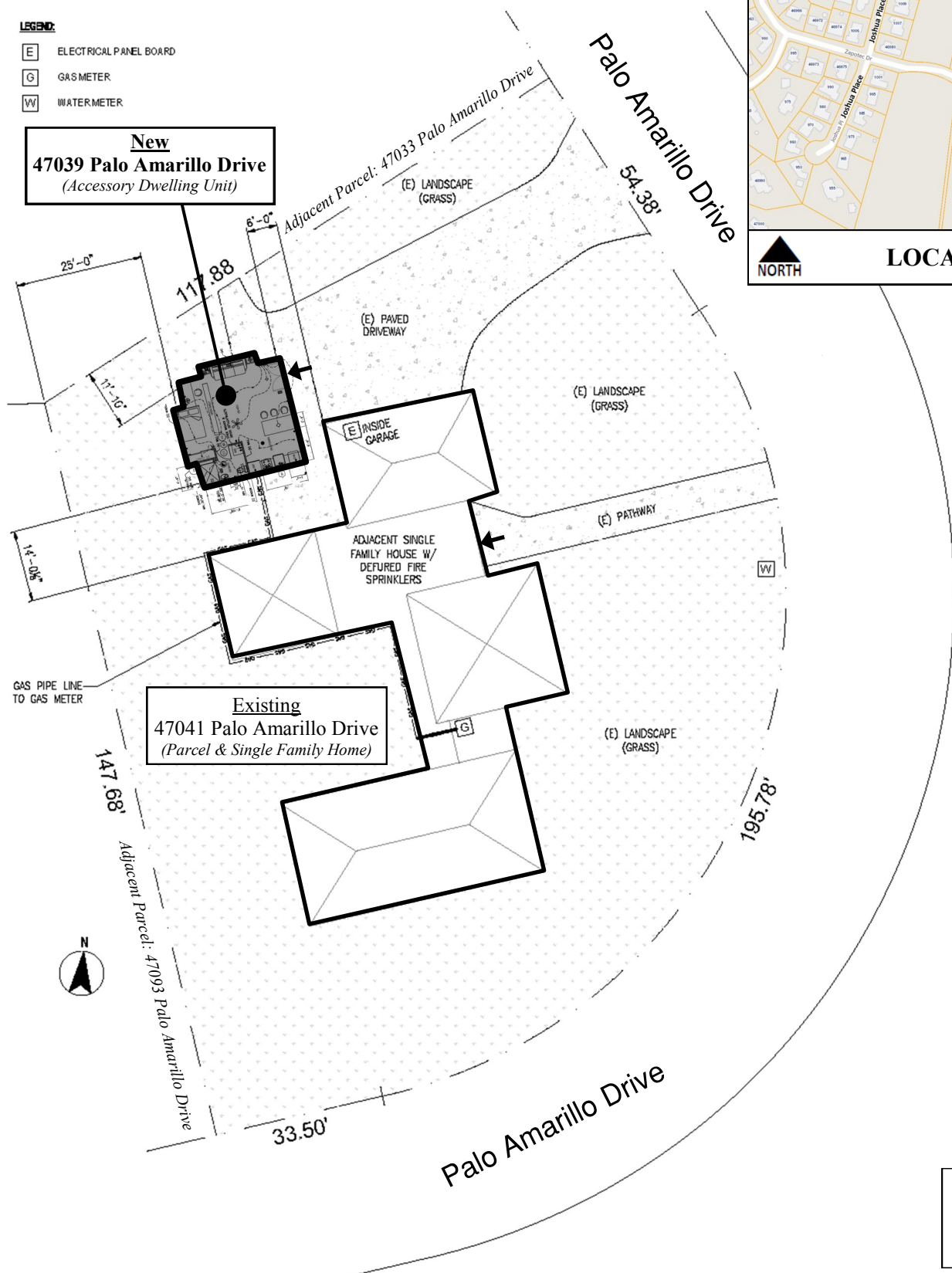

**LOCATIONAL MAP**

**Legend**  
 Front Door Location



**FOR ADDRESSING PURPOSES ONLY**

SP90-0038 12/14/2018 (RC)