

Adjacent Parcel: 46667 Paseo Padre Pkwy

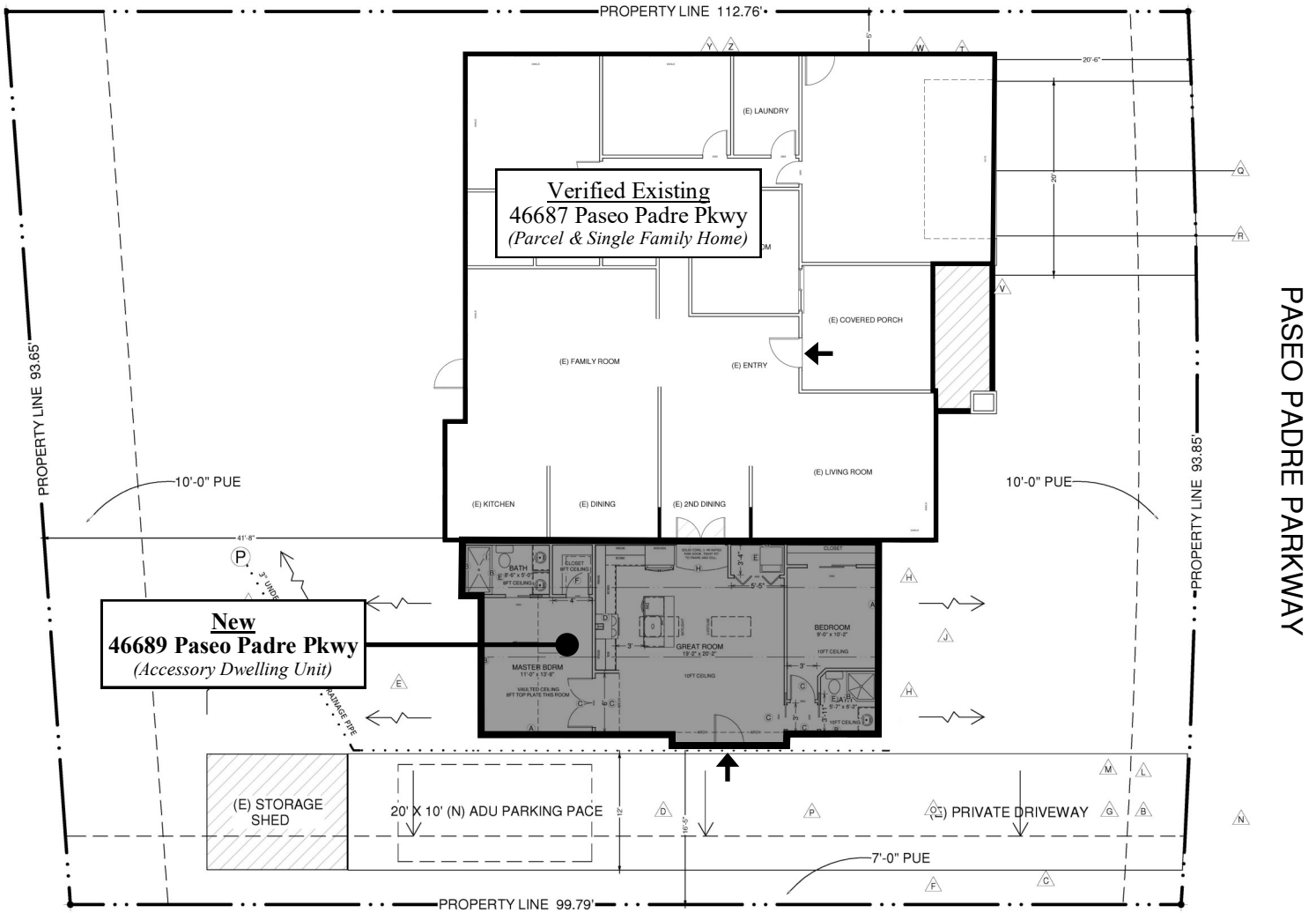

Adjacent Parcel: vacant

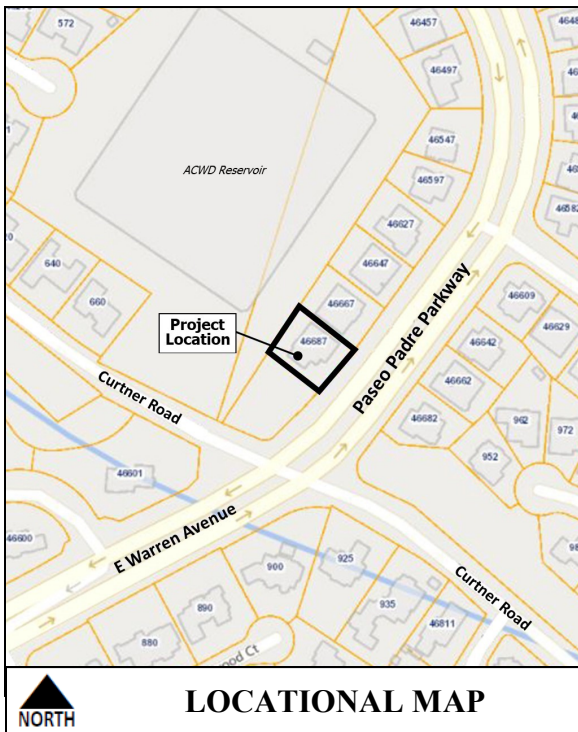

**Legend**

➔ Front Door Location

**ADDRESS CHRONOLOGY**

- Parcel address issued at time of initial development: 1979
- Address issued to accessory dwelling unit: 3/8/2021 (RC)

**FOR ADDRESSING PURPOSES ONLY**

SP90-0041 3/8/2021 (RC)

