

ADDRESS CHRONOLOGY

- Parcel address issued at time of initial development: 1978
- Address issued to Accessory Dwelling Unit: 12/20/2021 (RC)

New
46455 Paseo Padre Pkwy
(Accessory Dwelling Unit)

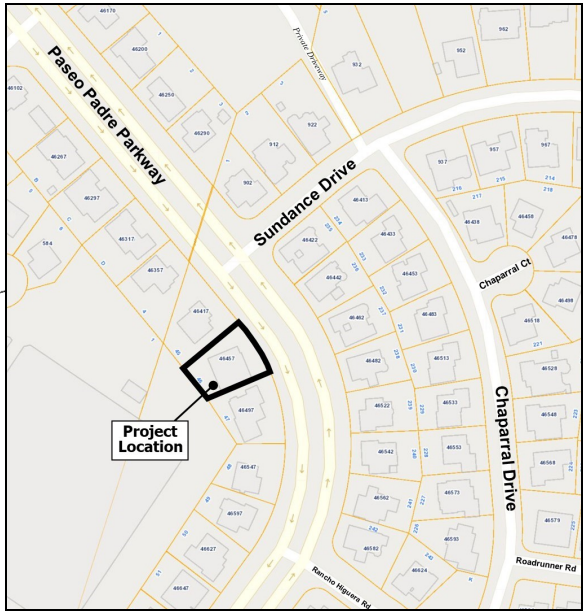
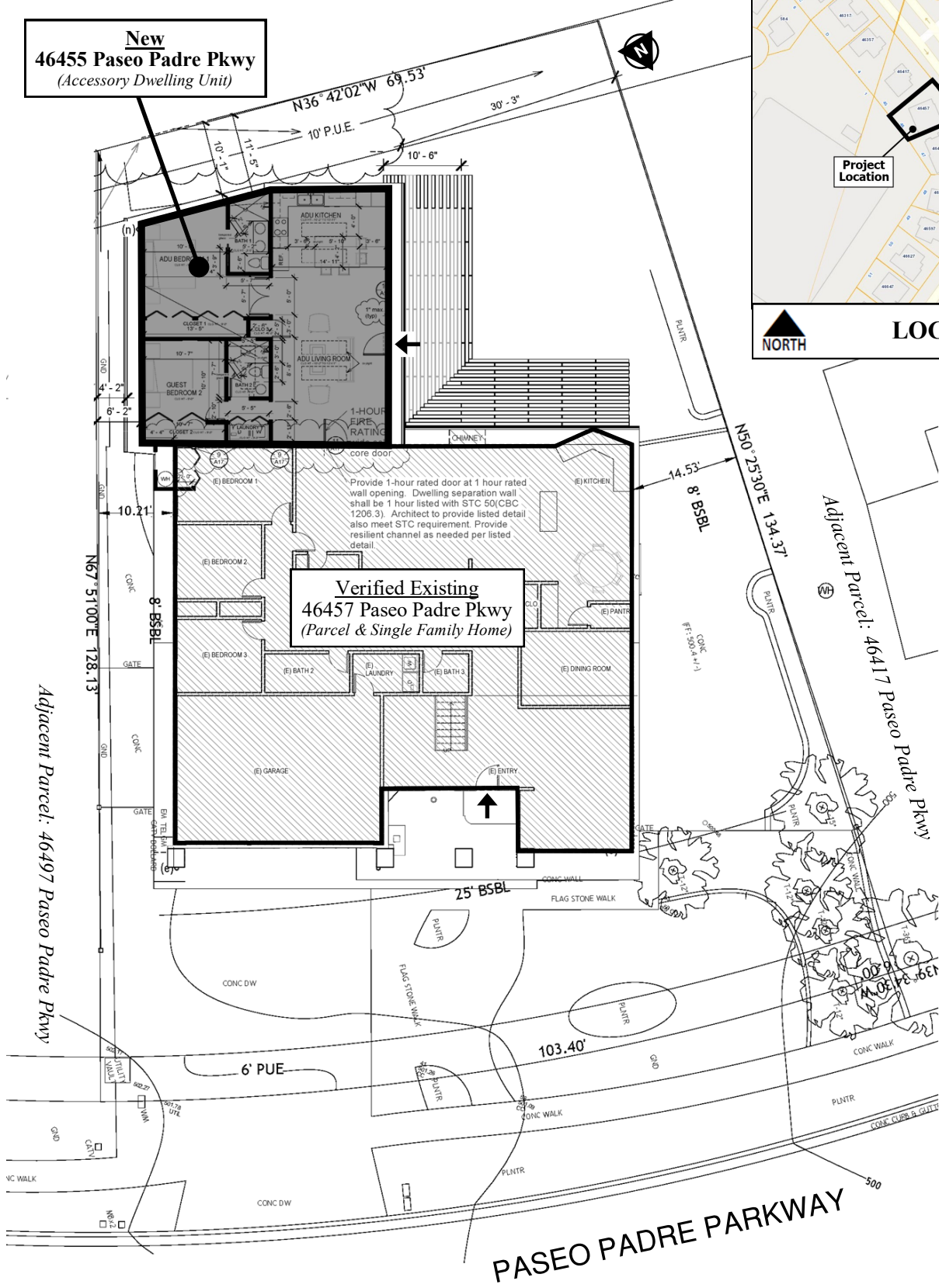

LOCATIONAL MAP

Legend

➔ Front Door Location

Verified Existing
46457 Paseo Padre Pkwy
(Parcel & Single Family Home)

Adjacent Parcel: 46497 Paseo Padre Pkwy

Adjacent Parcel: 46417 Paseo Padre Pkwy

PASEO PADRE PARKWAY



FOR ADDRESSING PURPOSES ONLY

SP90-0042 12/20/2021 (RC)