

ADDRESS CHRONOLOGY

- Parcel address issued at time of initial development: 1964
- Address issued to Accessory Dwelling Unit: 1/21/2025 (RC)

New
48430 Cottonwood St
(Accessory Dwelling Unit)

Adjacent Parcel: 609 Vesper Ave

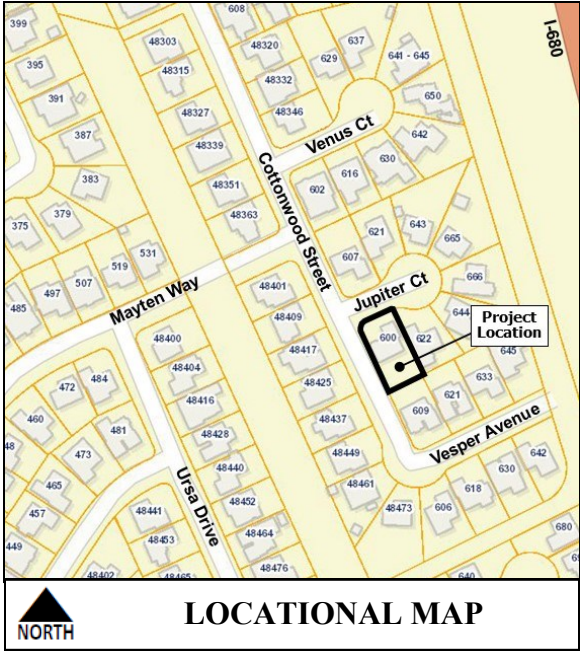
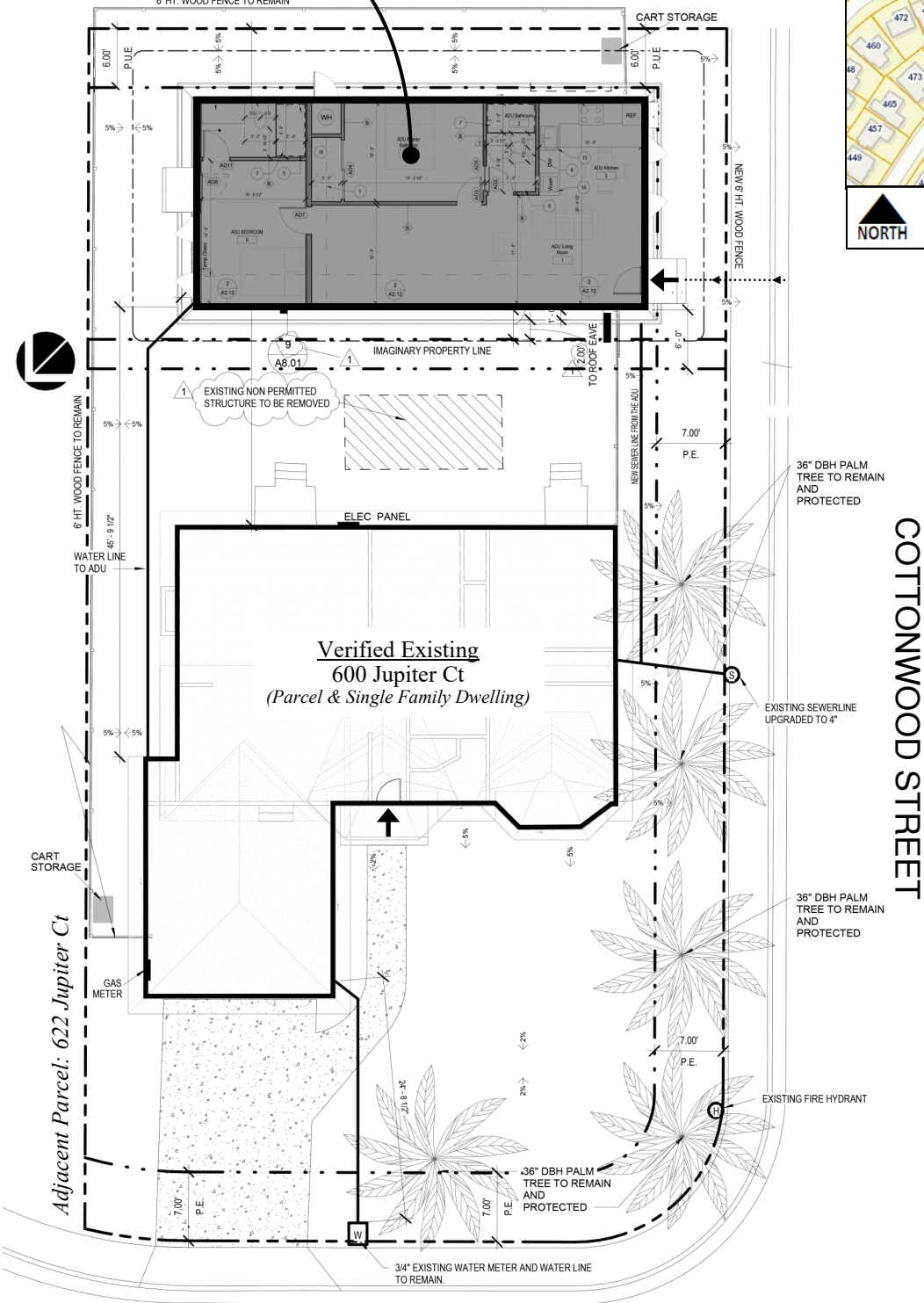

LOCATIONAL MAP

Legend

- ➔ Front Door Location
- ⋯ Path of Travel